Reno Evening Gazette.

VOL. IX. RENO, WASHOE COUNTY. NEVADA. WEDNESDAY. SEPTEMBER. 15, 1880. NO. 143.

A Card.

To all who are suffering from the errors and indiscretions of youth, nervous weakness, early decay, loss of manhood. &c., I will send a recipe that will cure you. FREE OF CHARGE. This great remedy was discovered by a missionary in South America. Send a self-addressed envelope to the Rev. JOSEPH T. INMAN. Station D. New York City
mar7-eod D&W

For Sale.

One hundred acres of unimproved railroad land, first-rate soil, and just rolling enough for easy irrigation. Location 6 miles east of Reno. Two shares of water in Orr Ditch goes with the place. Price $1,000; half cash down, balance on time at one per cent interest per month. Apply to C. S. Martin, Real Estate agent, Reno. aug27-1m

A competent book-keeper and copyist wishes to employ his leisure hours with keeping any set of books intrusted to his care, and doing copying in a neat manner. Charges moderate. Address M., Box 369, Reno Postoffice. sep7

O. of C.

There will be a special meeting of Camp 57, Order of Caucasians, Wednesday, Sept. 15, 7:30 P. M., at their hall. C. W. ZELLMAN, Chief.
sep6 td

Four doses of Mrs. Dr. Howe's celebrated rheumatism medicine will relieve the most intense pain. One bottle or more will cure Sold by all druggists. jan26-1mo

No one need suffer with neuralgia or tooth ache. A few drop of Mrs. Dr. Howe's celebrated toothache medicine will instantly stop the pain and save the tooth. jan27-alm

Wm. Goeggel the watchmaker, received two silver medals from the Mechanics' and American Institute of New York for constructing one time pieces. 8-2

When you have watches or clocks to repair don't forget the old pioneer, DeBell. His well-known reputation as a skillful workman, warrant satisfaction.

For Cheap Drugs, Toilet Articles, Patent Medicines, Perfumery, etc., call at Jno. F. Myers' Drug Store, two doors west of the postoffice. feb

Preserve your eyesight by using the pure achromatic eye-glasses and spectacles. For sale at low prices at Goeggel's Jewelry Store Virginia street. 8-2

Drugs and Patent Medicines

Of every description sold cheap by John F. Myers, two doors below the postoffice jo81

Few folks know David, but everybody knows David's son, the only reliable jeweler of Reno to sell the best watches and jewelry for ast money. jan3

If you want your watch repaired or cleaned by an experienced watchmaker, you must go to Goeggel, on Virginia street, Reno.

It is an established fact that Davidson gives the best satisfaction in repairing fine watches and jewelry. jan12

MISCELLANEOUS.

—THE—

CHICAGO FIELD,

THE SPORTSMAN'S JOURNAL

—AND—

Recognized Authority.

EACH NUMBER ILLUSTRATED.

A WEEKLY CHRONICLE OF ALL SPORTING EVENTS.

One Year	$4 00
Six Months	2 00
Three Months	1 00
Clubs of Three, One Year	9 00

Specimen Copies sent on receipt of 10 cents.

155 and 157 Dearborn St., Chicago, Ill.

N. ROWE (Mohawk). Editor and Manager.

HUMBOLDT REDUCTION WORKS

Attention Miners!

ORES BOUGHT AND PAID FOR

—IN—

Gold Coin!

WE WILL PAY 75 PER CENT. Of Silver Value of Ore, deducting $20 per ton for milling on all ore assaying $40 and upward. Parties from a distance can save money by sending consignments in care of C. S. OSBURN, who will act for them on reasonable terms, according to amount of ore. He will sample for parties, and collect dues and forward by return express.

Mark Sacks, "H. R. W." Winnemucca.

sep8tf E. P. TORREY, Manager

NAPA COLLEGIATE INSTITUTE,

NAPA, CAL.

NINE EXPERIENCED PROFESSORS and Teachers.

Boarding School for Ladies and Gentlemen. Instructions thorough. Six courses of study. Climate unsurpassed.

Music, Art and Complete Commercial Departments, each with Special Teacher.

The Twentieth Semi-Annual Session will open July 28, 1880.

A. E. LASHER, A. M., Principal.
7-19 d&w

BRONCO WOOD YARD.

THE UNDERSIGNED HAVING BEEN engaged in the Wood Business for years represents that he has improved and perfected his facilities for cutting and transporting large quantities of wood to his

YARD AT BRONCO.

Wood of Every Size & Quality Offered to Consumers

AT THE LOWEST RATES BY THE CAR LOAD.

Address A. M. Wickes
Bronco, California.

MISCELLANEOUS.

TROPIC FRUIT LAXATIVE

UNLIKE PILLS

And the Usual Purgatives,

IS PLEASANT TO TAKE,

And will prove at once the most potent and harmless SYSTEM RENOVATOR and CLEANSER that has yet been brought to public notice. For CONSTIPATION, BILLIOUSNESS, HEADACHE, PILES, *and all disorders arising from an obstructed state of the system,* it is incomparably the *best curative extant.*

TROPIC-FRUIT LAXATIVE is put up in bronzed tin boxes only. Avoid imitations. Ask your druggist for Descriptive Pamphlet, or address the proprietor,

J. E. HETHERINGTON,
New York or San Francisco.

THE ONLY GENUINE

ELECTRIC BELTS

Bands and Appliances for the cure of Nervous, Chronic, and Special Diseases, are manufactured by the

VOLVERMACHER GALVANIC CO.

613 Montgomery St., San Francisco.

Send for free Descriptive Pamphlet and "The Electric Review" containing full particulars.

☞ Avoid venders of bogus Belts and Appliances of every name and nature, especially the tricky concerns who *pretend* (on paper) to send so-called Electric Belts, etc., on trial.

J. L. McFARLIN.

MANUFACTURER OF

Quartz, Freight and Farm

WAGONS.

ALL KINDS of Carriage Spring Wagons, Buck Board and Sulkies made and repaired

Hard Wood and Iron Axles For Sale.

All Kinds of Shoeing Done

Sierra Street, Reno, Nevada.
(Opposite Masonic Hall).
11-17tf&68-10

USE TOLU ROCK AND RYE TRADE MARK

Sure Cure for

Coughs, Colds, Consumption

And all diseases of the throat and lungs.

LAWRENCE & MARTIN

111 MADISON ST.,

Sole Agents U. S. and Canada Importers Wines, Liquors, and Segars

For Sale by druggists and dealers everywhere.

feb13-1y

NEVADA MARKET,

C. Haller, PROPRIETOR.

Virginia street, two doors below Sunderland's Boot and Shoe Shop.

The market will at all times be supplied with the very best quality of

Beef, Mutton, Pork, Veal, Sausage, Etc.,

To be found in the State. Meats shipped to all points on the railroad, and all orders promptly filled. Prices to suit the times.
apr1-tf

AMERICAN HOTEL,

OPPOSITE PASSENGER DEPOT,

Front St., Truckee, Cal.

STEWART McKAY..... .....Proprietor.

BOARD AND LODGING PER WEEK $6. $7, $8, ACCORDING TO ROOM.

BOARD PER WEEK	$5
MEALS	25c
LODGING	25c to 50c

j-9

Employment Given!!

IN SELLING THE NEW

AMERICAN UNION AND WORLD MAP

A double map with a fine and correct delineation of the whole UNITED STATES from Ocean to Ocean, with railroads and towns of each State on one side, and upon the other all the countries of EUROPE, with a variety of valuable information. Very low priced. Agents wanted Send for circulars and terms to

A. L. BANCROFT & CO.
9-2-2w San Francisco.

RENO FOUNDRY.

LIGHT CASTINGS OF EVERY DESCRIPTION

Please Call before Ordering Elsewhere.

A FOURNIER

MISCELLANEOUS

RAYMOND & WILSHIRE,

AGENTS

MACNEALE & URBAN

Safes,

—o—

Buffalo Scales.

Holmes' Electric Time Lock.

TUCKER'S ALARM TILLS.

"R. & W." Store Trucks.

215 & 217, California Street, below Battery. San Francisco. june4

J. K. EVERETT,

CORNER SECOND AND SIERRA STREETS, RENO.

Wholesale and Retail Dealer in

Groceries, Provisions Hardware

QUEENSWARE, PAINTS, OILS,

Wines, Liquors and Cigars

SNUFF AND TOBACCO,

Wood and Willow Ware, Mechanics' Tools

Farming Implements, Etc and agent for CHAMPION IRON FENCE Canto

BISHOP WHITAKER'S

School for Girls,

RENO, NEVADA.

THE FIFTH YEAR WILL BEGIN THURSDAY, AUGUST 26, 1880.

Tuition for Day Scholars in the

Preparatory Department

—WILL BE—

$4 PER MONTH.

THIS Includes instruction in Reading, Spelling, Grammar, Arithmetic, Geography, History of the United States, Penmanship and Free Hand Drawing.

IN HIGHER ENGLISH, $6 PER MONTH.

☞ IN MUSIC—The charge will be $8 per month to pupils providing their own Piano or organ for practice. jly1

O. LONEKY. E. R. SMITH.

VERDI PLANING MILL CO.

EVERY DESCRIPTION OF

LUMBER.

Mining and Bridge Timbers

Shingles, Common and Finishing Lumber, Matched and Dressed Flooring, Ceiling, Bevel Edge Siding, Rustic Siding, Fancy Pickets,

ALL ORDERS PROMPTLY FILLED.

Address J. F. CONDON, Supt. Verdi Mill Verdi, Nev.

SUBSCRIBE

—FOR—

THE "NEVADA MONTHLY."

$2.50 Per Year.

—o—

ADDRESS:

"NEVADA MONTHLY,"

Virginia, Nevada.

MISCELLANEOUS.

SUPERLATIVE BAKING POWDER.

THE BEST IN THE WORLD,

Absolutely Pure.

—THE—

Superlative Baking Powder

—IS THE—

Standard Article

—OF THE—

UNITED STATES

—FOR—

STRENGTH AND PURITY,

The Best Article for General Baking Purposes Used.

It is the Cook's Favorite.

Warranted perfectly pure and superior to anything of the kind now in the market, for healthfulness and strength. Providing at all times, the most delicious cookery.

For sale by grocers. Or, sent direct by mail on receipt of sixty (60) cents, for one pound can Sold in can only. Full weight guaranteed. Address:

Superlative Baking Powder Co.

143 Chambers Street,

New York

RENO WINE HOUSE,

Commercial Row, Reno, Nev.

Offers for Sale by Gallon or Bottle.

WINES AND LIQUORS.

Whiskies.	Brandies.
Twenty-four years old Ex. Bourbon 9 yrs old Extra Rye 6 years old Old Durham. do A. A. do Scotch do Irish.	La Grande Marque. United Vintard. Hennessey. French. Blackberry. California. Apple Jack.
Gins.	**Rums.**
Swan. Old Tom.	St. Croix. Jamaica.
California Wines.	**Asst'd French wines and Liquors.**
Mount Vineyard. Angelica Port. Sherry. Claret. White. Champagnes. National Grape. Buena Vista.	Standard Champagnes L Roederer's do Bley Freres' do Carte Blanche do Krug's do Fine Bordeaux. do Sherry. do Port. do Claret. do White wine. Absinthe. Curacao. Pousse Cafe. Benedictine.
Bitters.	
Bocker's. Angostura. Selner. Bonekamp. Vermouth. Orange.	

Prices Reasonable to Suit the Times.

E. CHIELOVICH & CO., Proprietors.

CRYSTAL PEAK LUMBER CO.,

VERDI, NEVADA.

KATZ & HENRY,

Manufacturers of and Dealers in

CLEAR AND COMMON LUMBER.

MINING TIMBERS,

WOOD,

POSTS,

FENCING

ETC., ETC.

P. O. ADDRESS, VERDI, NEV.
m-28-tf

THOMPSON & FERGUSON,

Camp 16, Nevada Co., Cal.

MANUFACTURERS AND WHOLESALE and Retail Dealers in

Shingles, Lumber, Square Timber, Hay, Grain, Potatoes Wood,

Address: THOMPSON & FERGUSON, Boca, California
2-19-1

THOMAS PRICE

CHEMICAL LABORATORY

Assay Office and Ore Floors

324 Sacramento Street, San Francisco,

TERMS AND DETAILS ON APPLICATION
feb1-1y

NEW FOR AGENTS

250 LOW PRICED and FAST SELLING BOOKS OF ALL KINDS are fully represented in our new GRAND COMBINATION PROSPECTUS BOOK, by sample pages, bindings, illustrations, etc. A great variety and sure success for Canvassers. All actually wishing EMPLOYMENT address for terms, STANDARD PUB. CO., St. Louis, Mo.

Low Eastern prices and we pay freight.
feb13

MISCELLANEOUS.

RENO LUMBER YARD,

On the Premises lately occupied as a Lumber Yard by R. F. Hoy, Reno, Nev.

A. McINTOSH - - - - Proprietor.

WOULD THUS MOST RESPECTFULLY announce that on and after the 1st of July, A. D. 1880, he, on the premises above named, will offer the public

A Complete Assortment

—OF—

COMMON AND CLEAR DRESSED

LUMBER!

Of Every Description.

Consisting of

YELLOW PINE,
OREGON PINE,
SUGAR PINE
AND RED-WOOD

—o—

CEILING!

Rustic Flooring and Drss Siding

As the Demands of Trade Require.

—o—

—ALSO—

Yellow Pine and Redwood

Shingles!

Sugar Pine and Redwood

Shakes!

Sash and Blinds.

FENCE POSTS, FENCE PICKETS, WOOD, LATH, ETC.

—o—

☞ Parties requiring any of the foregoing can leave their orders at the office of the proprietor in Reno, and be supplied free on the most Advantageous Terms from the Mill at Boca, Cal., or the Establishment where the article required is manufactured. june26

THE PACIFIC

Lumber and Wood

COMPANY.

HEADQUARTERS .....TRUCKEE, CAL
Location of Works..... ....Clinton, Cal.

ALL KINDS OF

LUMBER—AND—TIMBERS,

RAILROAD TIES,
LATH, SHINGLES,
DRESSED LUMBER AND RUSTIC,

—FURNISHED—

On Shortest Notice

☞ Parties having cash in hand, can get their orders filled at a cheaper rate than at any mill on the Truckee river.

NELSON MARTIN, Superintendent.

Truckee, Nevada Co., California.

(July17-tf

Chicago Saloon

—AND—

LODGING HOUSE

I KEEP ON HAND

THE FINEST WINES, LIQUORS AND CIGARS.

LUNCHES PREPARED OF SARDINES, Swiss Cheese, Limburger, Holland Herring, etc. I have sole agency for the celebrated Chicago Beer of San Francisco. Beer sold by the keg or less in quantities to suit.

Bottled Beer Delivered to Families Free of Charge.

GIVE ME A CALL.

8-10tf J. J. BECKER.

For the Freshest, For the Cheapest, For the Choicest, For the Purest, } GROCERIES!

Go to A. J. Clark's, West of the Plaza.

MISCELLANEOUS.

THE

SAN FRANCISCO BULLETIN

—THE—

Leading Evening Newspaper West of the Rocky Mountains.

IT IS THE RECOGNIZED AUTHORITY in Commercial and Financial Circles and the Best Family Journal on the Pacific Coast.

Served by Carriers in San Francisco and the towns of the interior at....25c per week
By Mail, postage paid.....$12 per year

THE WEEKLY BULLETIN

Is a mammoth twelve-page journal, and in proportion to its size the cheapest paper in the country.

Subscription Rates:

The WEEKLY and the FRIDAY BULLETIN, forming together the most complete SEMI-WEEKLY Published on the Pacific Coast, will be sent to any address, POSTAGE PAID, on the following terms:

The Weekly and Friday Bulletin

One year	$3 00
Six months	1 50

Weekly Bulletin Alone,

One year	$2 50
Six months	1 25

Remittances by Draft, Postoffice Order, Wells, Fargo & Co's Express, Registered Letter, at our risk.

FREE SEED DISTRIBUTION.

Each subscriber will be presented with several varieties of Rare and Valuable TREE, VEGETABLE and FLOWER SEEDS, equal in value to the subscription price of the paper.

☞ Send for Sample Copy, giving full Particulars. Address,

S. F. BULLETIN COMPANY
SAN FRANCISCO.

THE GREAT ENGLISH REMEDY

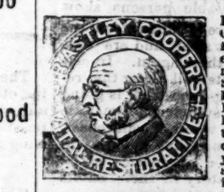

Is a never-failing Cure for Nervous Debility, Exhausted Vitality, Seminal Weakness, Spermatorrhœa, Lost Manhood, Impotency, Paralysis, and all the terrible effects of Self-Abuse, youthful follies, and excesses in maturer years—such as Loss of Memory, Lassitude, Nocturnal Emissions, Aversion to Society, Dimness of Vision, Noises in the Head; the vital fluid passing unobserved in the urine, and many other diseases that lead to insanity and death. DR. MINTIE will agree to forfeit Five Hundred Dollars for a case of this kind the VITAL RESTORATIVE (under his special advice and treatment) will not cure, or in anything impure or injurious found in it. DR. MINTIE treats all Private Diseases successfully without mercury. Consultation Free. Thorough examination and advice, including analysis of urine $5 00. Price of Vital Restorative, $3 00 a bottle, or four times the quantity, $10 00; sent to any address upon receipt of price, or C. O. D., secure from observation, and in private name if desired, by DR. E. MINTIE, M. D.,
11 Kearney Street, San Francisco, Cal

DR. MINTIE'S KIDNEY REMEDY NEPHRETICUM, cures all kinds of Kidney and Bladder Complaints, Gonorrhœa, Gleet, Leucorrhœa. For sale by Osburn & Shoemaker Druggists; $1 00 a bottle, six bottles for $5 00.

DR. MINTIE'S DANDELION PILLS are the best and cheapest DYSPEPSIA and BILIOUS cure in the market. For sale by Osburn & Shoemaker jan2-1y-d&w

DR. SPINNEY

NO. 11 KEARNEY STREET,

San Francisco, Cal.

Treat all Chronic and Special Diseases

YOUNG MEN

WHO MAY BE SUFFERING FROM the effects of youthful follies or indiscretion, will do well to avail themselves of this, the greatest boon ever laid at the altar of suffering humanity. DR. SPINNEY will guarantee to forfeit $500 for every case of Seminal Weakness or private disease of any kind or character which he undertakes and fails to cure.

MIDDLE-AGED MEN.

There are many at the age of thirty and sixty who are troubled with too frequent evacuations of the bladder, often accompanied by a slight smarting or burning sensation and a weakening of the system in a manner the patient cannot account for. On examining the urinary deposits a ropy sediment will often be found, and some small particles of albumen will appear, or the color will be of a thin, milkish hue, again changing to a dark and torpid appearance. There are many men who die of this difficulty, ignorant of the cause, which is the second stage of seminal weakness. Dr. S will guarantee a perfect cure in all such cases, and a healthy restoration of the genito-urinary organs.

Office Hours—10 to 4 and 6 to 8. Sundays from 10 to 11 A. M. Consultation Free. Thorough examination and advice $5.

P. S. For private diseases of short standing a full course of medicines sufficient for a cure, with necessary instructions, will be sent to any address on receipt of Ten Dollars.

Call or address

DR. SPINNEY & CO.
No. 11 Kearney Street, San Francisco.
jan2-d&w

THE BALDWIN,

SAN FRANCISCO'S LEADING HOTEL

AND THE MOST

Elegantly Appointed Hotel in the World

The only one in the City having

SUNLIGHT IN EVERY ROOM

OVER $3,500,000

Were spent in its construction and furnishing

PRICES

$3 to $5 Per Day.

H. H. PEARSON.....Manager.

PROFESSIONAL.

WILLIAM CAIN,

ATTORNEY-AT-LAW,

Reno, Washoe County, Nevada.

☞ OFFICE—In Odd Fellows' Building, corner Virginia and Second streets. 6-1-t

C. S. VARIAN,

ATTORNEY AT LAW AND

U. S. District Attorney for Nev.

Office in Rooms 1 and 2, Sunderland's Block, Virginia Street, Reno, Nevada.

A. DAWSON, M. D.,

PHYSICIAN AND SURGEON,

Office in Sunderland's building, Rooms 3 & 4, Virginia street, Reno. Residence, West street, between Second and Commercial Row. may1tf

DR. GEO. R. HUTCHINSON,

THE OLDEST DENTIST IN RENO, Has resumed practice at his residence in the Western Addition, opposite Bragg's lumber yard, where all operations pertaining to the teeth will receive his careful treatment.

DR. W. BERGMAN

Physician and Surgeon

OFFICE—Second street, next door to Webster's law office, Reno, Nevada.

D. M. BARKER, C. E.

COUNTY SURVEYOR

AND

U. S. MINERAL DEPUTY SURVEYOR

OFFICE at the Court House, Reno, Nevada

Maps made and draughting done.

june 23

I. O. O. F.

RENO LODGE NO. 19, INDEPENDENT Order of Odd Fellows, meet at Odd Fellows' Hall, over the Congregational Church every Thursday evening. A punctual attendance of members is requested. All visiting members in good standing are cordially invited to attend.

J. W. BOYNTON, N. G.
R. F. HOY, Secretary

I. O. G. T.

MEETS EVERY TUESDAY EVENING in Odd Fellows' Hall, over Congregational church, at half-past seven o'clock.

H. B. COSSITT, W. C. T.
EVA BARNES, W. S. apr19

Reno Chapter No. 7, R. A. M.

THE STATED CONVOCATIONS OF Reno Chapter No. 7, of R. A. M., are held at Masonic Hall on the evening of the first Thursday of each month, commencing at eight o'clock sharp. All sojourning companions in good standing are fraternally invited to attend. By order of the H. M. P.

JOSEPH DASKILL, Secretary.
jy21-tf

Reno, Surprise Valley and Goose Lake.

FOUR-HORSE STAGE.

CARRYING THE U. S. MAIL.

J. E. CALDERWOOD ..... Proprietor

No failures of connection. Connects at Lakeview, Oregon, with stages for Chewaucan, Silver Lake, Summer Lake, Abbot's Lake, Prineville and The Dalles, also with stages for Drew's Valley, Linkville, Sprague River, and Ashland.

LEAVES RENO DAILY AT 6 O'CLOCK A. M. arriving at Lakeview at 3 P. M. the following day, and returning on similar time.

DISTANCE 230 MILES, FARE $23

T. K. HYMERS, Agent.

C. A. BRAGG & CO.,

Wholesale and Retail Dealers in

ALL KINDS OF

REDWOOD AND PINE LUMBER, SHINGLES, DOORS, SASH BLINDS, WOOD, ETC

Car load lots at the Lowest mill prices?

YARD—Corner THIRD AND RALSTON St.
jan28

FRUITS AND GRAPES.

Geo. W. Herr,

Auburn, Cal.,

PRODUCER & SHIPPER

—OF—

Choice Mountain Fruits.

GRAPES A SPECIALTY.

PRICES AT BEDROCK!

aug20-2m

MERCHANTS' EXCHANGE.

HAVING PURCHASED THE METROpolitan Hotel, I intend to run a

First-Class House.

BOARD BY THE DAY OR WEEK AT PRICES TO SUIT THE TIMES.

☞ Call and see, and satisfy yourselves.

Corner of Commercial Row and Virginia streets, Reno, Nev.

FRANK PERKINS, Prop'r.
AL. WHITE, Manager. 7-20

S. M. JAMISON & SON,

—Dealer In—

BOOKS, STATIONERY, PAPER MAGAZINES,

CIGARS, TOBACCO, YANKEE NOTIONS

Commercial Row, Reno

Reno Evening Gazette

Published every Evening, Sunday excepted

—BY—

R. L. FULTON

TERMS OF SUBSCRIPTION:

Daily, one year (by mail).....$6 00
Weekly, one year (by mail).....2 50
Daily Delivered by carrier in Reno at 25 cts per week.

WEDNESDAY.....SEPTEMBER 15, 188

GILSON AND THE GAZETTE.

This morning Captain Gilson called the editor of the GAZETTE into his office for an interview. He feels very hard about the strictures which appeared in the paper a day or two since. He denies everything there charged, and says he has never done any man an intentional wrong. He says we have been misinformed entirely and lied about him in the most damnable, villainous manner. His statements put a different face upon all the matters spoken of. He is exceedingly bitter against all who have said anything against his character, and believes we were led into a snare by some unprincipled scoundrels, to crush a worthy and good citizen. He has lived here since the birth of Reno, and has done a good deal of business and says no one has suffered to the extent of one dollar by him. He says the other charges are most damnable, villainous falsehoods. We give the Captain the benefit of the contradiction.

THE GRASSHOPPER ARTICLE.

The San Francisco *Bulletin* sent Professor J. G. Lemmon to this valley to investigate the grasshopper business. The report was finely illustrated and very complete, reflecting credit at once upon the Professor and the *Bulletin*. We are able to reproduce the article to-day by the courtesy of the *Bulletin* Company, who sent us the cuts by express. It will be read with interest by our farmers. In this connection it may be well to say that Professor Lemmon has been requested by Professor Thomas of the U. S. Commissioner on Entomology, to write up the locust question on this coast for the forthcoming government report. This is a big compliment, and shows that we may place confidence in whatever comes from Professor Lemmon on this subject.

EDITORIAL NOTES.

The GAZETTE has always been strongly opposed to Mr. Blaine's peculiar style of politics. We believed and said that if he were nominated for the Presidency he would be a weak man in New England. The result in Maine seems to corroborate that idea.

Robert Bonner thinks that the mile will yet be trotted in 2:06. He is of the opinion that his own Rarus can do it in 2:10 or better. Bonner never trots his horses for money, but he intends to try Edwin Forrest or Rarus on a mile track some day, just to see what time one or the other can make.

The result in Maine is not exactly as Republicans hoped to see it, and yet it might have been foreseen by anyone who posted himself on the situation. Nearly all the Fusion nominees were Republicans, and the Democrats were merely allies of a split off which carried the balance of power. The result will be a fierce contest in Indiana and Ohio.

Items from the Truckee "Republican"

Two loads of Truckeeites spent Sunday at Independence Lake. They report fishing tolerable.

Frank Wilson and his guide killed twelve deer on their trip to South Fork American river last week.

Fish in the American river do not seem to take kindly to the hook—the season for biting has passed.

Harmin Mahlar, who at one time worked at the Truckee Meat Market, was thrown from a horse last Sunday at Lovelock's Station, and was severely injured. Although his injury is of a serious nature, it is expected that he will be up and around in a few days.

The Truckee river was dragged for miles last Sunday, in search of the missing 5-year old boy, Johnny Battenfield, but the effort proved futile. The poor mother is broken in spirit and filled with remorse, but still she has some little hopes of yet seeing her missing child.

"Plumas National" Items.

Mrs. Demster went to Reno on Monday's stage, where she expects to meet a sister who is coming out from the East. As the sisters have not met before for twenty years it will be a pleasant re-union.

Quite a number of race horses are in training at the Greenville track, among them the famous Ashley, Red Cloud, and a very promising three-year old belonging to Mr. Thompson, of this valley. Some fast time will be reported at the Fair.

Jake Stevens, of Summit, was down this week, during his country service as a juryman. He reports the hoppers plenty, but not nearly so bad as in former years.

"The most elastic fish known is the *chiasmodus niger*. It can swallow a fish twice its size."—*Exchange*. We will back a cheechako editor against any *chiasmodus* in the ocean at that game.

THE LOCUST SCOURGE.

Ravages of the Grasshoppers in Sierra Valley.

Destruction of the Alfalfa Crop On Truckee Meadows.

Description of the Plague and its Best-Known Enemies.

[J. G Lemmon in the S. F. Bulletin.]

The locust scourge of eastern California continues unabated. The wholesale destruction of crops so painfully exhibited in Sierra Valley for three years past is repeated in part this season, and also extended over a large area of country north and south. Nearly all the valleys flanking the Sierra on the east, and extending from Modoc county to Mono, are more or less afflicted, and contiguous regions are frightfully menaced.

The importance of the subject impelled the writer to visit the locality in August last and make a careful examination. Arrived at Reno, the wildest stories were told of the insect plague, and various conflicting theories were advanced as to the laws governing its present appearance and its future destiny. Citizens kindly aided in getting about the country and in prosecuting research.

We drove over the famous alfalfa fields of Truckee Meadows, at once the principal agricultural wealth of Nevada and the prophecy of its future, to find many of the wide-stretching fields shorn of every green leaf, not by the usual noisy mowing machine, but by millions of imported, silent, devouring insects. The extent of the destruction can be appreciated when we consider that the annual yield of alfalfa for this one valley is 20,000 to 23,000 tons. This year, though a fine one, owing to abundant snow last Winter, the crop will not exceed 15,000 tons. At $7 per ton for standing crops, the loss exceeds $50,000. In Sierra Valley last year the loss was $150,000, and for the three years of the scourge it was over $272,000. The present year's loss is not yet estimated, but it will be much less than formerly, owing to the marked diminution of locusts in the north end of the valley—the part first attacked—and, happily, where the insect first disappears.

Tidings from reliable persons show that the locusts are abundant on the bottom lands of Pitt river, and are busily depositing eggs there again. In certain localities reported all along the region mentioned, egg-depositing is going on at a rate that is sufficient to menace with heavy loss the whole Pacific coast, provided it is found that the present scourge is composed of species of locusts that are migratory in their habits—and such is the painful fact.

This is no idle statement, criminally uttered to create alarm, but sadly true, as the specimens collected clearly prove.

Upon careful examination with powerful microscopes, and critical comparison with authenticated specimens from the interior, the scourge this year is not alone caused by the Œlipoda atrox, or "Atrocious Locust," a comparatively innocent species, but he is now reinforced by at least two species of the notorious and terrible migratory locusts of the interior, but, happily, found too short-winged for extended flight.

These species belong to one family and are the "Red-legged Locusts" (Caloptenus femursubrum), so called from the usual color of its hind shanks, and the "Lesser Locust" (Caloptenus atlantis), so named from its small size—about three fourths of an inch long. These two species, with the "Hated Locust" (Caloptenus spretus), called

Rocky Mountain or Hated Locust—(Caloptenus Spretus.)

also the "Rocky Mountain Locust," from its place or origin, constitute the great scourge of the interior. The last mentioned is the most numerous, and is principally responsible for the appalling visitation during the years 1873 to 1877, when the damage is calculated at the enormous sum of $200,000,000, nearly equal to the total obliteration of San Francisco with its amassed wealth of $217,000,000.

The raids of this species have not been authoritatively reported as extending towards the Pacific Coast nearer than the sink of the Humboldt river in the State of Nevada, but Professor Thomas, in a late letter to the writer, declares his opinion that the Spretus, or "Hated Locust," has aided in the past depredations in California, despite all evidence to the contrary, and his suspicion seems to be corroborated by the late discovery, August 22d, at Franktown, between Reno and Carson, of several specimens of a locust savagely at work, and resembling, if not identical with the notorious Spretus.

Be this as it may, the other two marauders are certainly here at work, and, combined with the damage by the local scourge, the "Atrocious Locust," the destruction of crops in certain localities goes steadily on.

THE MARAUDERS DESCRIBED.

These facts should render interesting a brief description of these predatory insects:

First, what are locusts proper? Negatively they are not what are often called such—the noisy, big-headed harvest flies called "17-year locusts" at the East. These are a species of Cicada resembling a large horse fly, but making a shrill, rythmical noise with its wings and only injuring trees by piercing the young parts with their long, hard beak and sucking the sap. Neither are locusts to be confounded with crickets, the males of which make a gentle "chirruping" sound, and the females are provided with a long, hard scabbard or ovipositor, with which she pierces the earth and down through which she deposits her eggs.

True locusts, or grasshoppers, are insects of the straight-wing order (Orthoptera). They have a large head, short and stout feelers (antennæ), mouth furnished with strong sidewise moving jaws, and long, strong hind legs. The female abdomen terminates in four short horn-like organs arranged in pairs, one moving outward and upward, the other pair outward and downward when drilling holes in the earth for her eggs. The abdomen of the male rounds upward at the end like the prow of a boat.

Locusts are divided into many groups, comprising hundreds of genera and thousands of species differing from each other, chiefly by microscopic characters, but for the purposes of this article it is only necessary to distinguish the two genera concerned in the present California invasion.

CALOPTENUS (CLEARWINGS).

The members of this large genus may be at once known by the presence of a curious spine or blunt thorn, like a yellow awl-point, which they bear under the neck, between the fore legs; also the males have the last abdominal segment greatly enlarged as well as upturned. There are 29 species in the United States but three of which are found on the Pacific Coast, the "Hated Locusts" (C. spretus), the "Red-leg" (C. femurrubrum), and the "Lesser" (C. Atlanis).

All of these are migratory, terribly destructive, and are known to have caused the great damage to the interior—and are suspected of aiding in the great invasion of 1838 and 1855, on the Pacific Coast.

The "Hated Locust" is usually 1¼ to 1½ inches long, of a reddish brown color, with darker spots on body and wings. The long wings, on which it depends for its long flights of sometimes a thousand miles, extend a quarter of an inch beyond the body. The tip of the male abdomen is distinctly noticed.

Red-Legged Locust—(Caloptenus femurrubrum.)

The "Red-leg" is shorter, while of the same thickness, generally of a darker hue, while the apex of the male abdomen is truncate, as if cut squarely off.

Lesser Locust — Caloptenus atlanis.)

The "Lesser" is much smaller than the others, of brighter, contrasting gray and olive colors, and with a white line passing diagonally from the base of the wing down to the hind thigh,

ŒDIPODA (BIG-LEGS).

This is a smaller genus usually non-migratory and a harmless locust. But one species has, for some mysterious reason, become migratory in California to the extent of a few miles annually, and is then very destructive. This genus is without the curious spine under the neck, having a round Adam's apple instead, and the male abdomen is not enlarged, but tapers to a point. The principal species of the genus—the one with which we are concerned, is called the "Atrocious locust."

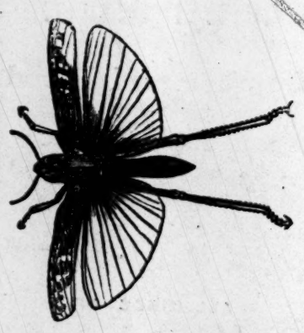

California Atrocious Locust—(Œdipoda atrox).

The females are about an inch and a quarter long, of a light gray or grayish yellow color; the males a quarter shorter, and of a lighter yellowish or straw color. The males out-number the females four or more to one, and are often mistaken for another species.

The "Atrocious locust" is found normally scattered all over the country, but this coast seems to be its headquarters or habitat, where the conditions favor its permanent residence and full development, and where from Santa Barbara and Fresno to Sacramento and Shasta, loud complaints have often arisen of its swarming in immense numbers and eating the crops.

The atrocious locust (Œlipoda atrox) is the grasshopper most frequently seen in the vicinity of the bay and even on the streets of San Francisco, so he may be caught and studied by any one. Ordinarily it is harmless by its fewness in numbers, but at any season, favored by Mother Nature, it may become immensely numerous and destructive, as seen now in Eastern Oregon, Eastern and Southern California.

LOCAL INVASION.

Away back in the last century locusts plagues were noted as occurring near San Francisco bay, and a dozen invasions are recorded, the most noted being in the year 1855, when the whole Sacramento Valley was more or less devastated.

An eye witness declares: "About the middle of July locusts came from the south in immense numbers and alighting on the foothills, covered the sides in multitudes, gnawing the bark from the shrubs, devouring the leaves and eating grass and grain down to the roots."

A Sacramento paper states: "For about three hours in the middle of the day the air to the heighth of 200 feet was literally thick with locusts. A wholesale destruction was made of everything green in the neighborhood."

A Shasta paper notes "an immense flight of locusts, most of them very high," followed by great destruction.

These locust invasions, which occur so suddenly by high-flying insects that, when they alight, scramble about and devour every green thing, even to the bark of trees, must be some members of the long-winged, migrating Caloptenus family described, against which there is no remedy. The ancient Egyptian plagues and the present Asiatic locusts, as also the destructive species of South America and Mexico, belong to the same great class of spine bearers.

As stated, the Atrocious locust, which is usually few in numbers and non-migratory, has for three years past devastated Sierra Valley, and last year sent colonies out to the south and west into Truckee Meadows and the valleys of Tahoe lake, Donner, and the high valleys about the railroad pass, and this year they are swarming more or less over the whole region.

What has often been noticed at the East is seen here too—all the locusts of the region go on the war-path together, at least as far as the short wings of some of them will allow. It seems some favoring conditions of nature cause the rapid increase, and migrating and destructive eating are matters of necessity with them. So, here in all the afflicted region, locusts at some time of the year are found in vast numbers, and each devours his favorite food.

First, the "Atrocious" locust appears early in July and attacks grain and grass on the high and dry localities, though he can, if pinched, relish rank growths of swamp grass and tule. Later comes the bright little "Lesser" locust attacking the heavier plants along the water courses and the garden vegetables. The "Red-leg" brigand lastly pounces upon the shrubs and fruit trees, first devouring the leaves, then the fruit and twigs.

At Reno this season another large green locust, over two inches long, is found following the bad example of the Caloptenus family (to which his long neck-spine allies him), in defoliating the fruit, shrubs and trees, being especially fond of roses and poplars. Also the "Coral-wing" grasshopper is seen trooping along with the gourmands, and the large, gray, long-winged, but harmless "Clapper" locust follows lazily after. Still another, the large green-striped locust is too short-winged for flight at all, and wisely keeps to his eating of the umbellifer plants along the ditches, actually doing man a service by eating off the poison wild parsnip, so fatal to cattle.

FIGHTING THE SCOURGE.

Man is almost at the mercy of these tiny insects, especially of the migrating locusts, that any fair day in Summer, may swoop down out of the sky in numbers that defy resistance. But the local species, those that deposit eggs here may often be much reduced by vigilant and intelligent co-operation.

Egg depositing and nest.

When by chance the insects choose a place for egg-depositing that can be plowed, it is advisable to turn it over and bury the eggs deeply. If it is in grass land where plowing is not desirable or not possible, yet where a harrow can be used, the eggs may be stirred up and caused to addle if a sharp harrow is employed, which at the same time does not injure the grass roots. Again, if the spot selected be rocky or brushy so that it cannot be cultivated, it may be enclosed by a fence, and then stock be turned in when the rain has well soaked the ground so that by the treading of the animals eggs may be displaced and so spoiled.

From the mass of plans and practices that have been published for fighting the scourge, the following comes from one of the most eminent and practical farmers and naturalists in California, Elwood Cooper of Santa Barbara. His enemy was the atrox or "atrocious locust" described, and which in 1877 infested the coast region from Point Conception to Santa Barbara: "On my ranch of 2,000 acres the bed of egg deposit did not amount to more than five or six acres. I marked these spots carefully so that when the rainy season came I could plow the ground deeply and thus destroy the eggs. Next year while grasshoppers by the million were produced on adjoining ranches, none hatched on my place."

In Sierra Valley several farmers tried plowing with satisfaction, and it was often remarked that wherever the eggs were disturbed, as by animals walking over their beds in the wet season, the

Locust nest within burrow—(a) Side view; (b) under view; (c) top view.

eggs were destroyed. The benefit of destroying eggs when possible is seen in this: The young atrox hatch out in May and feed until July before acquiring wings, when they may rise and fly to other fields. If the young do not hatch out in or near one's field, the harvest may be saved if fit to cut before July 4th. Of course, all second crops, with fruits and garden vegetables, are precarious where locusts are known to be in the region and may fly any day.

In the Truckee Meadows this season the first crop of timothy and alfalfa was mostly saved, except where young locusts abounded.

MOTHER NATURE'S CHECKS.

One of the grandest laws of Nature is that every animal, every plant, in time meets a check. Even the slowest breeding animal would soon overrun the country, were the counteracting influences by any means removed, while the more prolific species would do so in an incredibly short space of time. Mother Nature, alike kind to all and cruel to all, advances her grand purposes, maintaining alike her myriads of species, each warring upon others and gaining temporary supremacy, succumbing only when in consequence of changed conditions, one species after another becomes too weak for its competitors, and is extinguished.

When a graminivorous insect like the locust becomes numerous, at once its enemies—those that fatten upon it—become abundant too, and invariably they get the upper hand and reduce the pest to limits; hence a particular plant eater may be frightfully destructive one year, and be scarcely heard of the next, being quietly checked by some unseen foe. It is a comfort to know this and particularly to be assured that no insect has more or fiercer enemies than the locust. Something over fifty kinds of insects that prey upon the locust have been described, including wasps as big as itself, and little parasite mites no larger than pinheads, but which, by their great numbers, speedily suck the blood and soon kill their host.

THE DIGGER WASP.

One of the most amusing scenes connected with the subject of locust enemies is that of the attack of the Digger

A Locust enemy (Pompilus; species not determined) enlarged.

Wasp, a species of Pompilus. Having seized a locust and benumbed it by a quick thrust with its sting, he proceeds to drag it swiftly along the ground, using both legs and wings for the task, until a clean place is reached. The wasp selects a spot free from grass roots and commences digging a hole, swiftly scratching away the sand, frequently raising quite a dust, desisting occasionally to look after his victim, evidently on the watch for body snatchers. When the pit is excavated to the depth of an inch or more and of sufficient size to contain the locust, the latter is dragged to the edge and tumbled in, projecting legs and other parts cut off, then all packed closely in the bottom. An egg is lastly placed in the body of the locust, when the earth is again scratched into the grave, and before the dust settles, away hurries the little wasp for another locust.

THE RED, SILKY MITE.

Chief among the parasitic enemies of the locust is the red, silky mite. It is a wonderful creature, appearing so diverse at different stages of its existence as to have received several widely distinct names. Its history has at last been cleared up and the name established Trombidium locustarum. In its larvæ stage this little mite, like a louse, attacks the locust, fastening upon its wings, legs or body, and draining its host of blood, becoming itself red and immensely swollen like an oblong bladder filled with blood.

When gorged it falls to earth, there to undergo transformations that result in a

Locust Parasite (Trombidium locustarum) right hand cut female; left hand cut, male, both enlarged 15 diameters.

beautiful red, silky, spider-like insect about one-quarter as large as a kernel of wheat. These may be seen in some places so thick as to redden the ground, and in Sierra Valley their presence was a sure guide to the locality of egg deposits.

This curious little mite has been credited with the routing or destruction of the spretus in the interior, in certain sections, and, what is very singular, of so affecting the instincts of the locust as to prevent its progeny from invading a country where this valiant little enemy abounds.

Locust enemy. Larva of a Hoverer Fly (Bombylius; specie not determined) much enlarged.

THE LARGE WHITE GRUB.

Another enemy which has proved very destructive in Sierra Valley is the larvæ of an insect whose full-grown form was unknown until this Spring. The same larvæ has excited much interest in the interior by its effective onslaught upon the eggs of locusts. It seeks out a nest of eggs, eats the contents of the whole nest, 24 to 32 eggs, one by one, pushes the shells aside, while his own body, big and fat with the feast, fills the whole case, in which condition he curls up and enters upon his long Winter's nap. This dormant stage lasts till Spring, during which time the grub is about half an inch long and one-fifth thick, being largest in the middle and tapering slightly towards its head and tail. In this State several specimens at different times have been sent to Professor Riley at Washington, but he failed to perfect them in his vivarium. However, the question has been solved this Spring in Sierra Valley. Some earth with an ascertained number of this larvæ therein was carefully watched under glass. In July a beautiful little velvet-bodied fly, a species of Pompilus appeared, having a long, black beak, with which it sucks nectar from flowers, to which it swiftly darts, then hovers above them like a humming bird while sipping the nectar. To the services of this grub are the citizens of the north end of Sierra Valley mainly indebted for untouched crops the present season, where for three years the locust has rioted, but where last Fall its nests were soon emptied by this gourmand.

The full-grown fly was frequently noticed in the fields about Franktown and around Reno, in August, and no doubt here, as elsewhere over the interior, this little fly is the avenging Nemesis of the locust.

Now in this brief discussion of the locust scourge threatening California, I do not want to create needless alarm—allying myself thereby with the predictors of dire calamities next year, owing to planetary peribelion—but only to carefully give some unpleasant facts concerning this terrible scourge as at present operating in certain sections, and to forewarn as to what it may become, agreeing with Patrick Henry that "it is better to know the worst and to provide for it."

A CHANGE!

AND ONE OF PARTICULAR INTEREST to the General Public.

—o—

HAS KNUST J. E. JONES

KNUST & JONES,

Sunderland's New Building, Reno, Nevada

—DEALERS IN—

GROCERIES AND PROVISIONS

Hardware,
Glassware,
Crockery,
Willow Ware,
Iron Pipe,
Large & Small,
Tin, Iron & Zinc,
Paints & Oils,
Wines, Liquors,
Cigars & Tobacco

FARMING IMPLEMENTS,

BUILDERS' MATERIAL,

And Everything Found in a First-Class Merchandise Store.

☞ A Stock comparing in size with any carried by the largest houses in the cities.

Full Weights! Lowest Prices!

Give Us a Call.

Country Orders will receive prompt attention.

June2 KNUST & JONES.

Mother Shipton

FORGOT TO

PROPHESY

—THAT—

CHARLES A. LOOMIS

—WOULD SELL—

DRY GOODS, FANCY GOODS,

LACES,
EMBROIDERIES,
CORSETS,
HOSIERY,
YANKEE NOTIONS,
TRIMMINGS,
RUCHINGS,
RIBBONS,
GLOVES,

—AND—

Hundreds of Other Articles

—AT—

LESS PRICES THAN ANY HOUSE IN THE STATE OF NEVADA.

—o—

BUT SUCH IS THE FACT, AND ADmitted by everyone who has visited and examined his stock and prices.

Dont Forget the Place!

CHAS. A. LOOMIS,

Commercial Row, Reno, Nev.

jly13

PEOPLE'S MARKET.

G. H. FOGG.....Proprietor

COMMERCIAL ROW.

Best Beef, Pork, Mutton or Veal in the market.

50 Cts. Per Week.

☞ All classes of legitimate advertisements not exceeding six lines inserted in this column for 50 Cents per week.

Rooms to Rent.

MRS. CALDWELL, OPPOSITE THE depot on Plaza street, has three or four nice rooms to let. sept1 1w

Notice.

I THANK the people of Reno for their generous patronage. I get fresh fruit and kinds every day, which I sell at the lowest prices at wholesale and retail. Call and examine them. J HALL.

sep8 1w Commercial Row, Reno.

For Sale.

HARNESS SHOP, centrally located, doing a splendid business of $15,000 a year. Object in selling, death of proprietor. Call at L. W. Lee's stable. Mrs. J. C. McGEE.

Hancock and English Club.

NOTICE Is hereby given that a meeting will be held at the Glendale school house, Sept. 10th at 7 P. M., to organize a Hancock and English Club. All are invited to attend

House Moving.

I MAKE A specialty of moving buildings of all sizes and kinds. F. M PAYNE,

sep6 2w* West St., Reno.

Call for Papers.

PARTIES Who left papers at the Savings Bank are requested to call for them at the County Treasurer's office, and take them away. D. B. BOYD.

sept1 1w*

Situation Wanted

AS Housekeeper, in or out of town. Apply at this office. sep4 w*

Fire-Proof Safe For Sale.

WM. Goeggel offers for sale a Detroit safe, in good condition, combination lock 1,200 lbs. weight, for $75; a bargain.

sept 1w

For Sale.

320 ACRES first-class agricultural land, with water privileges, Government to the record, with unlimited range for stock, in Spanish Spring valley. For terms inquire of

9-1-tf T. K. HAYDON

Furnished House to Rent.

A SMALL house with 5 rooms. Neatly furnished. None but a small family need apply Call next door to T. K. Hymers', on Sierra street. 9-2-1w

Pasturage.

I HAVE 400 acres of best meadow land for pasturage to rent. Also 600 tons of hay for sale. A. J. CLARK.

8-1-tf

Men Wanted.

SIX or seven laborers, good able bodied white men, wanted. Apply to Wm. Thompson, Franktown. aug30 1w*

Red Fir Fencing.

We make a specialty of Red Fir Fencing in large or small quantities.

BANNER MILL & LUMBER Co., aug24tf Boca, Cal.

For Sale.

A SMALL Ranch 1 mile from town. Good dwelling house and barn, with other outside improvements. Will be sold at a sacrifice if called for within two weeks. Apply at this office. sept 1 1w

Champion Saloon.

CORNER OF SECOND AND VIRGINIA Street, Reno G. W. Meighon, proprietor. Good wines and liquors always on hand. Beer 5 cents a glass. Cigars 5 to 10 cents apiece. Give me a call. 8-14-tf

The Best Beer.

IF you will drink beer, drink good beer. Of all kinds of beer the St. Louis is the best. See that there is a white label on the bottle. None genuine without. For sale by all first class saloons. Families and the trade supplied at the St Louis Brewery, Plaza street Reno. GUTENSBACH & TRACY.

Chance for a Trade.

ONE Pair of my cows and milk route for sale or trade. Fifty real gentle milkers for sale, either with or without a milk route, wagons, horses, harness, cans, etc. Will exchange for a ranch that suits or good quality of hay. Who wants to swap? Apply to A. J. Price 8-13tf

Fresh Fruit.

THE Palace Bakery keeps all varieties of Fresh Fruit, also Bread, Pies, Cakes, Candies, etc. No charge for delivering goods. 89

Superior Workmanship

AT Moderate Charges is guaranteed by Wm Goeggel, the Watchmaker & Jeweler. He warrants all his work for twelve months. Makes jewelry of every description to order at his store on Virginia street, Reno, Nev. 8 2 tf

Wanted.

AT REFORM CLUB HALL; PAINTERS, blacksmiths, carpenters, cooks, waiters, gardeners, etc. None but temperance people employed. NELLIE WHITE, Clerk, Reform Club Labor Bureau

jny19 tf

Horse for Sale.

ONE LARGE STYLISH BROWN HORSE. Weighs 1400 pounds. Six years old.

8-5 STEPHEN COONEY

Western House.

PLAZA STREET, RENO, NEV. MEALS and Beds. Twenty-five Cents. The table will be supplied with the best the market affords. The bar supplied with the finest Wines, Liquors and Cigars sept9tf

Practical Watchmaker.

J. DEBELL RESPECTFULLY INFORMS the public that his shop is now located on the east side of Virginia Street, nearly opposite Sunderland's shoe store. Watches, Clocks and jewelry repaired in a skillful manner and at lower prices than ever. apr20

Wood Contract.

J. P. FOULKS Will let a contract to split one or two thousand cords of 16-inch block wood Address J. P. FOULKS,

sep 9-1w* Verdi, Nev.

Dray and Expressman.

PACKAGES AND FREIGHT DELIVered to any part of Reno at Reasonable Rates Responsible parties furnished with wood at Lowest Price. Prompt attention to orders left at Manning & Berry's store.

aug31 J F ARTHUR

THE WONDER OF THE WORLD.

—o—

GOOD NEWS FOR ALL.

PROF. HERMAN'S

WORLD-RENOWNED

VERMIN DESTROYER

WHICH IS KNOWN TO BE FAR superior to anything yet discovered for Killing Rats, Mice, Insects on Poultry, Ants, Bugs, Cockroaches, Black Beetles, Fleas on Dogs, Bugs and Insects on Plants, Moths in Furs, Tick or Scab on Sheep or Goats, also on Cattle, etc., etc.

This preparation has been applied with great success against the insects that attack the Coffee Plants, and would doubtless be as efficacious with the Tea Plants.

SOLD IN PACKETS

At 25 cents per packet, or six packets for $1 25.

The Powder is warranted free from all bad smell, and will keep in any climate. It may be spread everywhere without risk, as it is quite harmless to cats or dogs, as they will not eat it.

DIRECTIONS ON EACH PACKET.

Manufactory — Gravel Lane, Houndsditch, City of London, England.

☞ The above discovery has gained for PROF. HERMAN a Silver Prize Medal at the Inter-Colonial Exhibition of Victoria, Australia, of 866 besides numerous Testimonials.

OSBURN & SHOEMAKER, Sole Agents, Reno, Nev. 8-1y

Reno Evening Gazette

WEDNESDAY.....SEPTEMBER 15, 1880

STOCK REPORT.

THIS MORNING'S SALES.

420 Ophir, 10⅝ 10 10⅝
570 Mexican, 12⅛ 12⅜
85 G & C, 1⅝
190 B & B, 11⅛ 11⅜
1130 California, 2⅜ 2.55 2⅝
125 Savage, 2.80 2.85
2-5 Con Virginia, 3⅛ 3.20
115 Justice, 3 80
220 Potosi, 2.60 2⅝
200 H & N, 5⅝ 5⅜
Point, 2 bid 2.00 asked
395 Jacket, 6⅛ 6⅜ s10
55 Kentuck 2
200 Imperial, 3⅞
795 Belcher, 2 20
50 Confidence, 5⅛
275 Sierra Nevada, 11⅛ 11⅜ 11⅛
115 Utah, 10⅛ 11 10⅜
215 Bullion, 1.30
280 Exchequer, 2.40 2.45
140 Overman, 1.12
200 Justice, 90 95
285 Union, 2⅛ 2⅜
490 Alta, 2⅜ 2.45
150 Julia, 40
100 Caledonia, 45
200 S Hill, 70 ⅝
350 New York, 25
45 Occidental, 1⅜
285 Andes, 1.65
55 Scorpion, 2·15
400 Leviathan, 20
530 N Bonanza, 25
230 Benton, 1.30 1⅝ 1.35
40 G Gate, 3
100 Concordia, 1.40

YESTERDAY AFTERNOON'S SALES.

100 Eureka Con, 16⅜ 16⅝
300 Belmont, 40 35
70 G Prize, 2⅜ 2.70
400 Teffres, 20
30 Arsenic, ⅛
100 Navajo, 45
200 Star, ⅛
700 B Isle, 60 55
2 0 Paradise, ⅛
200 Albion, 85 80
100 Wales, 1.40
70 Mt Diablo, 14s10 14b10
400 N B Isle 70
120 Columbus, 2.60 2.55
300 Bodie, 5⅛
200 Bechel, 80
100 McClinton, 30
60 Tioga, 85
410 Summit, 5⅛
100 Syndicate, 75
50 Goodshaw, 90
25 Bulwer, 2
300 Belvidere, 75
300 Champion, 37
420 Blackhawk, 30 ⅛ 30
380 Booker, 20
175 Mono, 2⅛
200 University, 10
250 Dudley, 20
620 Jupiter, 40 35
50 S Bulwer, 40
130 Noonday, 2.10 2
300 N Noonday, 2 1.95
225 Mammoth, 1
200 Boston Con, 80
75 Independence, 45 40
50 Ophir, 1⅛
250 M White, ⅛ 60
25 S King, 8⅛
70 Atlas, 4⅛ 4.35

JOTTINGS

—Justice is assessed 50 cents.

—The County Republican Committee will meet next Saturday at 2 P. M.

—Twelve cars of cattle went through from Winnemucca for the west this morning.

—Four carpenters have gone from Reno to work on the new quartz mill at Greenville.

—The Reno Turn-Verein will give an exhibition of their progress in gymnastics, at Kimball's hall next Friday evening. Invitations will be issued to the ladies.

— The ladies of the W. T. U. are requested to meet with the Reform Club in Reform Club hall this evening at 7:30, for the transaction of special business.

—Judge King has admitted to citizenship Giovani Tesati, Giovani Depouli, Agostino Ghiglian, Nicola Bisagnio, Vincenzo Perazi, Steffani Marosoli.

— James Gorman was arrested by Constable Avery last night for disturbing the peace. He pleaded guilty this morning and was sentenced to ten days' imprisonment.

Personal.

J. C. Hagerman has gone below for a few days.

John Piper has leased the California Theatre.

"D. Banks McKenzie of Boston, Mass." is registered at the Arcade Hotel, Sacramento.

Captain C. A. Merrill of Susanville is in town. He is getting his land on Willow creek watered and under cultivation.

Mrs. Milliken returned to Maine last evening, after an extended visit to her son Lyman Batchelder, and her brother, Hon. L. L. Crockett. Mrs. Milliken is such a whole-souled and cheerful lady that she will be greatly missed by a large circle of friends.

The Captured Stage Robber.

M. A. Sharp, who was arrested by detective Hume in San Francisco, was no doubt concerned in the last robbery of the Bodie stage. In the valise Hume found three thousand dollars of the stolen money, a gold watch taken from Show, the commercial drummer, on the 8th of June, and a revolver taken from the stage on Sept. 4th. The revolver was being sent C. O. D. to a man in Candelaria. The Carson *Tribune* says the contents of the valise are fully identified, and the case against the prisoner is a strong one.

District Court—King, J. D.

The case of M. C. Lake vs. A. J. Cogniil was argued and submitted last eveving.

This morning Parker and Sullivan, indicted for house breaking, pleaded guilty of petty larceny, and were remanded for sentence to morrow at 10 A. M. The stolen money was returned to Cunningham & Gibson, by order of the Court.

The Hoy divorce suit is on trial this afternoon.

Still at Large.

The two convicts who escaped on Monday from the chain gang at Carson had not been recaptured last evening. Their names are J. McTayne, convicted for attempt at murder, and A. Whitfield, convicted of burglary.

THE HAY CROP.

Not a Bad Year for the Washoe Valley Ranchers—High Prices Making up for a short Crop—Plenty of Hay up North—Speculations on the Market.

The gloomy apprehensions indulged in by the farmers on the Truckee Meadows this season have not been confirmed by the harvest. The condition of the market has been rather favorable for hay growers this year. The fears excited by the depredations of the grasshoppers have caused a rise in the price of hay to much more than the usual figures. While the hay crop this year will not be more than one-third less than the average, the prices realized are from one quarter to one-third higher than usual. It was feared, early in the season, that there would be no second crop this year. The second crop is now coming in, and promises to be at least half as large as the average second crop.

The following are fair quotations of the current prices for hay in this market; Loose hay, in stack, $10 to $12; baled clover, and mixed, $13 to $16; baled best timothy, $20.

While the prices this season range high, there is not more than half the usual demand. If the growers can sell their hay crop at the present prices, they will not have had a bad season. But the high prices have lessened the demand, and it is probable that prices will come down before long. A large portion of the hay crop of this valley is sold to fatten beef cattle for shipment to California. The low rates for hay prevailing last winter induced the stockmen to send thousands of cattle here to feed. Cattle were even sent up from Sacramento to be fattened here on Washoe valley hay, and afterwards shipped back to California. Hay was very scare in the northern valleys last year, and that obliged many cattle men to send their cattle to Reno for feed. This year the situation is entirely different. Honey Lake, Surprise, Sierra and Long valleys have had good crops of hay. Hay is now selling at low rates up north. The following are fair quotations: Surprise valley, hay in stack, $3 50 to $5; Honey Lake, hay in stack, $4 to $5.

These facts and figures indicate that the hay growers of this valley are doing very well, so far, this year. They are getting double the prices of the farmers up north. The probability is, however, that the prices will come down. Stockmen will not send their cattle to Reno to feed when hay is selling here at more than $8 per ton in stack. It does not pay. While there is an abundance of hay in the northern valleys, and the prices keep down up there, no cattle will come here to feed. The farmer with hay to sell would do well to realize at present figures.

A New Grocery Store.

Carpenters are at work in D. & B. Lachman's two stores between Osburn & Shoemaker's and Bosch's on Commercial Row. An archway is being constructed, to connect the two stores. Report has it that J. C. Hagerman has rented them, and that his trip to San Francisco is for the purpose of buying a stock of groceries. David Lachman has no information to give about the matter, but there is little doubt that the stores have been rented by Mr. Hagerman for the grocery business.

Old Winnemucca Alive and Well.

The report that the old chief Winnemucca had been murdered proves to be untrue. He arrived at Pyramid Reservation on Saturday evening from Oregon, alive and well.

Jonathan Sides, the Piute interpreter, called at the GAZETTE office to-day and confirmed the above. He says that Winnemucca will be in Wadsworth this evening. Since his return from Oregon, the Piute chieftain has remained on the Pyramid Reservation.

State Fair Privileges.

The sale of business privileges for the Fair brought the following returns: D. McFarland, for bar, $822 50; A. C. Bakely, cigars, $112 50; A. Jose, ice cream, fruits and candies, $40; J. W. Orndorf, pools, $350; A. Jose, soda at pavilion, $10.

Stop That Cough

With a sample bottle of Kaiser's German Elixir. This is the most wonderful cough remedy ever introduced, being mild, yet positive in its action and soothing under all circumstances. Old and young may use it with perfect security. It is rich in the medicinal properties of tar, wild cherry and horehound. Ask your druggists, Messrs. Osburn & Shoemaker, about its merits. They sell large quantities of it and say it supercedes all others. The genuine bears the Prussian coat of arms and the facsimile signature of Dr. Kaiser on the wrapper and has his name blown in every 75 cent bottle. Samples 25 cent. Large size 75 cents. feb2-d&w

You can buy anything at the Mechanics' Store.

Davidson, the jeweler, is a good one. jan18

For Fashionable Jewelry—latest styles—go to Goeggel's Jewelry Store, on Virginia Street, Reno. 8

Try Your Muscle.

The Bowling Alley at the St. Louis Brewery is now ready for business. No charge for bowling.

The only genuine St. Louis Beer for sale at the St. Louis Brewery. au 28tf

For a nice cold bat, or shower bath go to Pechner's. Private entrance for ladies. The only baths in Reno. 9-3

The only public baths in Reno are at D Pechner's barber shop, on Virginia street, next door to Brookins'. sep 3

Wm. Goeggel is the leading watchmaker of Reno. 8-2

Go to the Mechanics' Store for Boots and Shoes.

BY TELEGRAPH.

Lynching in Tennessee.

SANDERVILLE, Tenn. Sept. 15.

Seven negroes, charged with murder, were lynched Monday night by a mob. Two were killed in jail. The others were taken to the woods and hanged.

Latest From Maine.

PORTLAND, Me., Sept. 15.

There are a hundred and eighty small towns in Maine yet to hear from. The latest returns increased the Republican chances. It is more than probable that the Legislature will have to elect State officers.

The Congressmen Elected.

The Congressional delegation stands: Reed (Rep.) re-elected for the First District by 109 plurality; Frye (Rep.) re-elected for the Second District by 1,800 majority; Lindsay (Rep.) elected for the Third District by 451 majority; Ladd (Fus.) re-elected for the Fourth District by a reduced majority; March (Fus.) re-elected for the Fifth District by 1,000 to 1,500 majority.

A Fragrant Breath and Pearly Teeth

Are easily obtained by cleansing your teeth daily with that justly popular dentifrice, SOZODONT. Composed of rare antiseptic herbs, it imparts whiteness to the teeth, a delicious aroma to the breath, and preserves intact, from youth to old age, the teeth. Acidity of the stomach will destroy the strongest teeth unless its effects are counteracted with SOZODONT, and this pure tooth-wash protects the dental surfaces by removing every impurity that adheres to them. Ask your druggist for SOZODONT. sep1-1m d&w

I will sell cheap for cash or installments the fine lots lying between Bishop Whitaker's Seminary and Mount Hope Nurseries Reno, Nevada. These are the finest building lots in the State. STEPHEN CONNER. 7-22

The finest assortment of all kinds of jewelry and watches is kept by Wm. Goeggel.

Nice Fresh Roll Butter at the Mechanics Store for fifty cents. 87-

D. Pechner has hot and cold baths always ready. sep 3

Isaac Fredrick is offering his stock at very low prices, because of the dull times. 9-2-tf

Where can I buy the cheapest hat? At the Mechanics' Store.

The Mechanics' Store has the Choicest Groceries.

Mrs. Scott has some nice rooms to rent Corner of West and Second streets. sep 9

All Lovers of a First-class Fit Cigar come to John F. Myers' Drug Store, two doors west of postoffice. je16

Do You Believe It.

That in this town there are scores of persons passing our store every day whose lives are made miserable by indigestion, dyspepsia, sour and distressed stomach, liver complaint, constipation etc., when for 75 cents we will sell them Shiloh's Vitalizer, guaranteed to cure them. Sold by Osburn & Shoemaker, Druggists, Reno, Nevada. v not sat tuth

Soda Water! Soda Water! Clear, Cold and Sparkling at Osburn & Shoemaker's. june24

MISCELLANEOUS.

JERRY SCHOOLING,

Successor to Hagerman & Schooling

Wholesale and Retail Dealer in

GROCERIES, PROVISIONS,

Hardware, Queensware,

Wines,

Liquors,

Cigars,

Tobacco.

Cor. of Commercial Row and Sierra St.

Special attention paid to retail department. Goods bought and sold on lowest possible margin.

—— MOTTO ——

LIVE AND LET LIVE.

Goods Delivered Free of Charge to any Portion of the City.

ALL GOODS GUARANTEED

jan5 JERRY SCHOOLING

Layfayette House.

OPPOSITE RAILROAD DEPOT, RENO.

ODETT BROS. Proprietors.

First-Class Bar Attached.

nov21-tf

ARCADE RESTAURANT.

THE CHOICEST OF EVERYTHING

—IN—

THE BEST OF STYLE.

8-2 C. H. MERRILL, Manager

RENO FOUNDRY.

LIGHT CASTINGS OF EVERY DESCRIPTION.

Please Call before Ordering Elsewhere.

A TOURNIER.

We Challenge The World.

When we say we believe, we have evidence to prove that Shiloh's Consumption Cure is decidedly the best Lung Medicine made, in as much as it will cure a common or Chronic Cough in one-half the time and relieve Asthma, Bronchitis, whooping cough, croup, and show more cases of consumption cured than all others. It will cure where they fail, it is pleasant to take, harmless to the youngest child, and we guarantee what we say. Price. 10 cts., 50 cts. and $1 00. If your Lungs are sore, chest or back lame, use Shiloh's Porous Plaster. Sold by Osburn & Shoemaker, Druggists, Reno, Nevada. nov 1 eot tu thu

The most popular and fragrant Perfume of the day "HACKMETACK." Try it. For sale by Osburn & Shoemaker, Druggists, Reno, Nevada nhvon1sat

MISCELLANEOUS.

Read I. Barnett's Price List of Dry Goods. Please notice in particular every article. Customers will find goods as stated in list:

Wash poplin dress goods, 10 and 12½ cents per yard.

Fancy worsted dress goods, 15 and 20 cents per yard.

Fine brocade dress goods, 15 and 30 cents per yard.

Fancy mohair dress goods, 30 and 35 cents per yard.

Silk and wool material, 30, 40 and 50 cents per yard.

Double width camels hair, 55 cents per yard.

Invincible plaid camels hair, 40 inches, 60 cents per yard.

Black cashmere, 36 inches, 37 cents per yard.

Black cashmere, 40 inches, extra fine, 75 cents per yard.

Black silk warp alpaca, 50 cents per yard.

White, all wool flannel, ⅜, 20 cents per yard.

Scarlet drilled flannel, ⅜, 25 and 37½ cents per yard.

All wool mission cloth, 75 cents per yard.

Domestic ginghams, 10 cents per yard.

Heavy chevoits, 12 cents per yard.

Unbleached, all linen, table linen, 30 cents per yard.

Bleached, all linen, table linen, 40 cents per yard.

Pure linen damask towels, $2 per dozen.

Pure linen damask napkins, $1 per dozen.

Very good corsets, 50 cents.

Childrens, misses and ladies fancy hose 12 cents.

Childrens, misses and ladies full finished hose, 25 cents.

Pure linen ladies and gents handkerchiefs, 12 cents.

Good four-button kid gloves, 75 cents.

And many other articles too numerous to mention, reduced even below cost. All goods are marked in plain figures, and it is easy to see the advantage I am offering to the public.

I most respectfully invite everybody.

8-25 I. BARNETT.

Wherever you can do best it is to your advantage to do your trading. Price goods everywhere, but before you make your purchases call at the Great Eastern I. X. L., on Commercial Row, next door to Postoffice, and we guarantee you the best goods at lowest prices. We keep a full line of Dry Goods, Clothing, Hats, Boots, Shoes, Carpets, etc., etc. Look for our sign,

GREAT EASTERN I. X. L.

P. S. Expecting a very large stock very soon, we must and will dispose of our present stock, and give you below the prices of only a few articles. All other goods will be sold at the same proportion:

Fine black cashmere only 37½c, worth 75c.

Dress goods 12½c and 14c, worth 25c.

Towels, the cheapest and best ever known.

Parasols, from 25c and upwards.

Ladies' hose, from 12½c and wards.

Ladies' skirts, only 50c.

Ruching, from 10c and upwards.

Fans, from 5c and upwards.

White laces at a great sacrifice.

Corsets, from 5 bits to $1 25, worth $1 and $2.

White goods, such as Nainsook, Jaconets and Piques, for less than New York cost.

Also a fine lot of clothing, gent's furnishing goods, boots, shoes, hats, caps, etc., etc., at greatly reduced prices. 8-2

THE FIRST NATIONAL BANK

OF RENO.....NEVADA.

D. A. BENDER.....President.

GEO. W. MAPES.....Vice President.

C. T. BENDER.....Cashier

DIRECTORS,

GEO. W. MAPES—A. H. MANNING—D. A BENDER—JOHN JOHNSON—C. T. BENDER.

jly12-tf

MISCELLANEOUS.

Slaven's

Yosemite Cologne

THE LEADING PERFUME OF THE DAY.

Trial Size.....25 cents.

Large Bottles all prices.

Slaven's Harmless Yosemite Face Powder,

The Only HARMLESS BEAUTIFIER.

june4

PATRONIZE HOME INDUSTRY!

—BY BUYING—

HOME-MADE WHITE AND COLORED SHIRTS,

—OF—

BETTER MAKE

—AND—

Superior Quality

THAN FACTORY GOODS,

—AT—

MUCH LOWER PRICES.

Always on Hand

A LARGE SELECTION OF

Gents' Furnishing Goods.

—CONSISTING OF—

Neckwear,
Underwear,
Handkerchiefs,
Collars,
Socks,
Braces,
Gloves, etc.

C. A. LOOMIS, Commercial Row, 8-19 Reno, Nevada.

Arcade Hotel,

Is Completely Furnished with Every

Comfort and Luxury,

—AND IS—

NOW READY FOR BUSINESS.

OPEN DAY AND NIGHT!

Rooms en suite or Single!

COMMERCIAL ROW, RENO, NEVADA.

D. McFARLAND, Proprietor. [1e20-tf

HYMERS & COMSTOCK'S

TRUCKEE LIVERY FEED AND SALE STABLE.

CORNER SIERRA AND SECOND STREETS, RENO

HORSES,

BUGGIES, and

SADDLE HORSES

To let, and Horses boarded by the day, week or month. Terms to suit the times.

HEARSE TO LET

may24

BED ROCK PRICES!!

L. DEMERS,

—Dealer in—

Provisions; Wines, Liquors, Cigars and Tobacco.

I INVITE ALL TO COME AND SEE FOR themselves before purchasing elsewhere.

Corner Virginia and Plaza St., Reno, Nev.

june3-1m

ICE! ICE!!

DELIVERED TO CUSTOMERS,

Or Sold at Retail,

AT BLAKELY'S STORE,

West side Virginia St., Reno.

Rates Reasonable.

may24 G. W. J. WILSON.

AITKEN & FISH,

PREMIUM PIONEER

MARBLE WORKS,

177 K Street, between Sixth and Seventh, SACRAMENTO.

Monuments, Grave Stones and Tomb Mantels, Table Tops, Wash Stands, etc., etc.

350 Elegant Designs on Exhibition.

NEW GOODS AND NEW STYLES

—OF—

BOOTS AND SHOES,

HATS AND CAPS.

The Finest Assortment of Gentlemen's fine Hand-Sewed

BOOTS AND SHOES,

—Consising of—

Gents' Fine Morocco Leg, Hand-Sewed, Box Toe, Plain Toe Lace Buckle and Tie, Newport Ties, Harvard Button and Oxford Ties.

—A Fine Assortment of—

Ladies', Misses' and Children's

Of All Grades and Prices!

The Latest Styles from Eastern Cities Received Every Month.

Sole Agent for J. B. Stetson's

Fine Hats!!

A Large quantity of all grades and styles always on hand. New goods received every month. All who want to buy good reliable goods at Eastern Prices will do well to give me a call.

JOHN SUNDERLAND.

IF MONEY IS AN OBJECT TO YOU

—BUY YOUR—

DRYGOODS DRYGOODS DRYGOODS, DRYGOODS D YGOODS

Carpets, House Furnishing Goods, Ladies', Gentlemen's and Childrens' Undergarments, Dolmans, Ulsters, Millinery, Shoes,

—AT—

SOL LEVY'S STORE.

The Sledge Hammer on High Prices!

A Mammoth Stock Just Received, and it Will Cost You Nothing to Price Goods.

SOL LEVY,

sep9 Virginia St., Reno, Nev.

RENO AND MOUNT HOPE NURSERIES!

The Largest and Finest Collection

—OF—

TREES and PLANTS

IN NEVADA.

All Kinds of Fruit, Shade and Ornamental Trees Shipped to Any Point Desired for Cash at the Nursery.

HALF A MILLION TREES

From One to Six Years Old Ready for Sale for November Planting. ☞ Will be sold as low as they can be got in any part of the County, with freight added.

Call, or address

STEPHEN CONNER,

Reno, Nevada.

GRAND Spring and Summer Opening

—AT—

NATHAN'S,

West Side of Virginia St., Reno.

My Stock of

READY-MADE CLOTHING,

Hats, Caps,

Shirts, Underwear.

Handkerchiefs, Ties,

Hosiery, Etc. Etc

—IS THE—

LARGEST AND CHEAPEST IN THE CITY.

M. NATHAN.

HAVE YOU EVER TRIED

OYSTERS

AT THE METROPOLITAN.

They are the Best in Town. sep7

J. H. CARROL. JAMES I. FELTER

JAMES I. FELTER & CO.,

Orleans Building, 1016 and 1018, Second St., bet. J. and K. Sacramento. 113, East and Pearl Streets, Cincinnati. 21, Lower Market St., Covington, Ky.

DISTILLERS,

AND WHOLESALE DEALERS IN

Kentucky Whiskies.

ORDERS TAKEN IN QUANTITIES TO suit, and shipped direct from our Eastern Houses

AT LOW RATES.

Agents for Anheuser St. Louis Beer and Schlitz Milwaukee. june4

C. J. BROOKINS,

Agent for all the Leading Styles of

PIANOS AND ORGANS.

INSTRUMENTS SOLD AT Eastern Prices, on $10 Monthly Installments.

PIANOS AND ORGANS TO RENT.

POLITICAL.

REPUBLICAN NATIONAL PLATFORM.

lowing is the text of the resolutions adopted by the Republican National Convention on Saturday, June 5, 1880:

Republican rule has restored upon a solid basis payment in coin for all the national obligations, and has given us a currency absolutely good and legal, and equal in every part of our extended country. It has lifted the credit of the nation from the point where six per cent bonds sold at 86, to that where four per cent bonds are eagerly sought at a premium. Under its administration railways have increased from 21,900 miles in 1860 to more than 82,000 miles in 1879. Our foreign trade has increased from $700,000,000 to $1,150,000,000 in the same time, and our exports, which were $20,000,000 less than our imports in 1860, were $251,000,000 more than our imports in 1870. Without resorting to loans it has, since the war closed, defrayed the ordinary expenses of government, besides the accruing interest on the public debt, and disbursed annually more than $30,000,000 for soldiers' pensions. It has paid $888,000,000 of the public debt, and by refunding the balance at lower rates, has reduced the annual interest charge from nearly $151,000,000 to less than $89,000,000. All the industries of the country have revived; labor is in demand; wages have increased, and throughout the entire country there is evidence of a coming prosperity greater than we have ever enjoyed. Upon this record the republican party asks for the continued confidence and support of the people, and the convention submits for their approval the following statements of the principles and purposes which will continue to guide and inspire its efforts:

ENUMERATION OF PRINCIPLES.

First. We affirm that the work of the last twenty-one years has been such as to commend itself to the favor of the nation, and that the fruits of the costly victories which we have achieved through immense difficulties should be preserved. That the peace regained should be cherished. That the dissevered Union, now happily restored, should be perpetuated, and that the liberties secured to this generation should be transmitted undiminished to future generations. That the order established and the credit acquired should never be impaired. That the pensions promised should be paid. That the debt so much reduced should be extinguished by the full payment of every dollar thereof. That the reviving industries should be further promoted, and that the commerce already so great should be steadily encouraged.

Second. The Constitution of the United States is the supreme law, and not a mere compact. Out of the confederated States it made a sovereign nation. Some powers are denied to the nation, while others are retained by the States; but the boundary between the power delegated and those reserved is to be determined by national and not by state tribunals.

Third. The work of popular education is one left to the care of the several States, but it is the duty of the national government to aid that work to the extent of its constitutional ability. The intelligence of the nation is but the aggregate of the intelligence of the several States, and the destiny of the nation must be guided, not by the genius of any one State, but by the average genius of all.

NON-SECTARIAN SCHOOLS.

Fourth. The constitution wisely forbids Congress to make any laws respecting an establishment of religion, but it is safe to hope that the nation can be protected against the influence of sectarianism while each State is exposed to its particular domination. We therefore recommend that the constitution be so amended as to lay some prohibition upon the Legislature of each State, and to forbid the appropriation of public funds to the support of sectarian schools.

Fifth. We reaffirm the belief avowed in 1876, that the duties levied for the purpose of revenue should be so discriminated as to favor American labor. That no further grant of the public domain should be made to any railroad or other corporation. That slavery having perished in the states, its twin barbarity, polygamy, must die in the Territories. That everywhere the protection accorded to a citizen of America by birth must be secured to citizens of American adoption. That it is the duty of Congress to develop and improve our water-courses and harbors, but we insist that further subsidies to private persons or corporations must cease. That the obligations to the men who preserved the integrity in the day of battle are undiminished by the lapse of fifteen years since their final victory. Their perpetual honor is and shall forever be the grateful privilege and the sacred duty of the American people.

THE CHINESE PLANK.

Sixth. Since the authority to regulate immigration and intercourse between the United States and foreign nations rests with the Congress of the United States and the treaty-making powers, thus the Republican party, regarding the unrestricted immigration of the Chinese a matter of grave concernment and under the exercise of both these powers would limit and restrict that immigration by the enactment of such just, humane and reasonable laws and treaties as will produce that result.

Seventh. That the purity and patriotism which characterized the earlier career of Rutherford B. Hayes in peace and war, and which guided the thought of his immediate predecessor to him for a Presidential candidate, have continued to inspire him in his career as chief executive, and that history will accord to his administration the honors which are due to an efficient, just and courageous fulfillment of the public business, and will honor his interposition between the people and proposed partisan laws.

INIQUITIES OF THE DEMOCRACY.

Eighth. We charge upon the Democratic party the habitual sacrifice of justice and patriotism to a supreme and insatiable lust for office and patronage; that to obtain possession of the national and state governments and of the control of place and position, they have obstructed all the efforts to preserve the purity and conserve the freedom of suffrage; have devised fraudulent certificates and returns; have labored to unseat lawfully elected members of Congress, to secure at all hazards the vote of the majority of states in the House of Representatives; have endeavored to occupy by force and fraud places of trust given to others by the people of Maine, and rescued by the courage and action of Maine's patriotic sons; have by methods vicious in principal and tyrannical in practice, attached partisan legislation to appropriation bills; have crushed the rights of individuals, and vindicated the principles and sought the favor of rebellion against the nation, and have endeavored to obliterate the sacred memories of the war and to overcome its inestimable good results—freedom and indivisible equality. We affirm it to be the duty and purpose of the Republican party to use all the legitimate means of this Union to secure the perfect harmony which may be practicable, and we submit to the practical, sensible people of the United State to say whether it would not be dangerous to the best interests of our country at this time to surrender the administration of the national government to a party which seeks to overthrow the existing policy under which we are so prosperous, and thus bring destruction and confusion where there is now order, confidence and hope.

REPUBLICAN STATE PLATFORM.

RESOLVED, That the platform of principles adopted by the National Republican Convention, at Chicago June last, deserves and receives the approval and hearty indorsement of all the Republicans of Nevada.

RESOLVED, That the hordes of Chinese that are coming in upon our shores to eat out our substance are destroying our country, impoverishing our miners, mining and laborers, debauching our youth, and making both men and women lower in the scale of humanity. This evil must and shall be stopped, and to this end we pledge the entire strength of the Republican party.

In the language of our great leader, we regard the immigration of Asiatics to the United states as little less than a servile invasion. Should the Commissioners now in negotiation with the Chinese Government fail to secure by the first of next January such modification of the Burlingame Treaty as will practically put an end to the influx of Chinese to this country, we demand that the treaty then be promptly annulled, and such laws enacted as will relieve us at once and forever of the Asiatic scourge now menacing the well-being of the Republic.

RESOLVED, That we most heartily indorse the general financial policy of the Republican party, which, in spite of every opposition on the part of the Democracy, has led to the resumption of specie payments, the raising of our national credit to a height never before known, and to the restoration of a national prosperity. But we also demand the complete restoration of silver coin to its former position by the side of gold; and for the purpose of attaining that end we hold it to be the duty of the General Government, through the authorization of Congress, to coin into standard dollars or other legal tender currency, at the cost of coinage, and for the benefit of the producers, the entire silver product of the country, relieving the mining industry from the loss attending the shipment

POLITICAL.

to and sale of silver bullion in foreign markets.

As mining for the precious metals is the great industry of Nevada, we are indefinitely opposed to the bill reported by the Committee on Mines and Mining, and now before the House of Representatives, prohibiting the following of lessee veins or deposits beyond the vertical lines of surface boundaries; and we urge our Representatives in both Houses of Congress to continue their efforts for its defeat. Such a restriction would work disaster to the labors of the prospector, and seriously retard the development of the mineral riches of the West, and we cordially indorse the action of our Representative, the Hon. R. M. Daggett, in this behalf.

RESOLVED, That the Republican party claims it to be the right and duty of State and Territorial Legislatures to regulate and restrict the charges of railroads exclusively within their respective boundaries, and that it is no less the constitutional right than the positive duty of Congress to regulate the tariffs and restrict the charges of inter-State railroads.

RESOLVED, That while we congratulate the country on the successful resumption of specie payments, and the splendid financial condition of the Republic, we are in favor of restricting the issuance of National and State legal tender notes to denominations of not less than five dollars, thus creating an increased home demand, as a circulating medium, for the precious metals which our mines are annually yielding.

RESOLVED, That Gen. James A. Garfield and Chester A. Arthur, by their services to the country, by their devotion to principle, and by their unspotted reputation as men and as citizens, are deserving of the united and earnest support of all the loyal people of the United States for President and Vice President thereof. We rejoice in their nomination, and we pledge to them the electoral vote of Nevada at the ensuing election, by an overwhelming majority.

STATE CENTRAL COMMITTEE.

Churchill	J. W. Ferguson.
Douglas	James A. Rigby.
Eureka	Thomas S. Douglas,
	J. J. Work,
	M. D. Foley,
	Moses Lyon.
Elko	R. R. Bigelow,
	H. W. Brown.
Esmeralda	J. M. Dormer,
	A. T. Brann.
Humboldt	Alex. Wise,
	Frank Naramore.
Lander	Allen A. Curtis,
	Chas. A. Sproul.
Lyon	W. R. King,
	George W. Keith.
Lincoln	R. S. Clapp,
	Wm. P. Goodwin.
Nye	Benjamin Curler.
Ormsby	S. L. Lee,
	Alfred Helm,
	F. J. McCullough.
Storey	I. L. Requa,
	C. C. Stevenson,
	Alf. Doten,
	Richard Rising,
	E. B. Harris,
	F. Strother,
	Geo. I. Lammon,
Washoe	C. S. Varian,
	J. S. Shoemaker.
White Pine	J. R. Kendall,
	F. A. McDermid.

I. L. REQUA, Chairman.

ALF. DOTEN, Secretary.

REPUBLICAN COUNTY PLATFORM.

RESOLVED, That we most heartily endorse the principles as enunciated by the National and State Republican Platforms.

RESOLVED, That we recognize in James A. Garfield and Chester A. Arthur, the Republican nominees for President and Vice President, pre-eminent worth and ability. Their past record, patriotism and services give assurance of their fitness for the positions to which they have been nominated, and that they should and will have our earnest and united support.

RESOLVED, That in R. M. Daggett the Republican party has given to the people of Nevada an able and industrious representative, and in Wm. H. Beatty an honest and fearless Judge, and we will endeavor by unit d work to insure their re-election.

RESOLVED, That the Republican party ever has encouraged and supported free and intelligent labor, and ever will endeavor to restrain the unrestricted immigration of Chinese to our shores, and to promote the happiness and well-being of the laboring classes of this nation, and fully recognize the self-evident fact that our national growth, grandeur and prosperity are the results of free labor.

RESOLVED, That the principles of our government can only be upheld and perpetuated by a full, free and fair ballot, and that to secure and protect the right of suffrage to every citizen it is our duty to discountenance and condemn any violation or attempt at interference with this sacred right, and that every lawful measure should be invoked to secure his right to every citizen.

RESOLVED, That in view of the fact that the Republican party has ever been true to the trusts in the past, our national prosperity and welfare demand a continuation of its rule.

RESOLVED, That it is the first duty of every Republican to give his support only to men whom we are assured will guard and protect the interests of the people, and advance and promote the educational interests, and manufacturing, agricultural, mining and other industrial pursuits of our people.

RESOLVED, That the Republicans of Washoe County favor a change in the office of United States Senator, and that our Representatives and Senator be instructed to vote as a unit on all Senatorial questions, and endeavor to secure the election of a man whose home is in Nevada.

RESOLVED, That we pledge the Republican party to use every effort to reduce the expenses of our State government, and that we are opposed to the repeal of the County Salary Bill.

RESOLVED, That we are opposed to the so-called Drummer's License Law, and would recommend the repeal or the reduction of the license to five dollars per month.

RESOLVED, That the Republican party of Washoe County extends a cordial invitation to capitalists to come here and build quartz mills, open mines, run irrigating ditches and lay railroads, and we promise equal and exact justice and fair dealings to all.

COUNTY CENTRAL COMMITTEE

Reno	J. C. Smith, Chairman.
	E. C. McKenney, Secretary.
	J. F. Aitken.
	J. K. Everett.
Washoe	W. H. Joy.
Wadsworth	T. G. Herman.
Glendale	R. H. Kinney, Treasurer.

POLITICAL.

NATIONAL REPUBLICAN TICKET.

FOR PRESIDENT,

JAMES A. GARFIELD,

OF OHIO;

FOR VICE PRESIDENT,

CHESTER A. ARTHUR,

OF NEW YORK.

REPUBLICAN STATE TICKET.

PRESIDENTIAL ELECTORS: 7

R. H. TAYLOR, : : : : Storey

O. H. GREY, : : : White Pine

E. A. MORTON, : : Esmeralda

FOR JUDGE OF THE SUPREME COURT:

WILLIAM H. BEATTY.

FOR CONGRESS:

ROLLIN M. DAGGETT.

REPUBLICAN COUNTY TICKET.

State Senator,
DR. ALSON DAWSON
of Reno.

Assembly,
FRANK BELL
of Reno,
PETER N. MARKER
of Washoe,
T. G. HERMAN
of Wadsworth.

Sheriff,
A. K. LAMB
of Reno.

County Clerk,
NATE W. ROFF
of Reno.

Assessor,
W. F. EVERETT
of Huffaker's.

Commissioner (Long Term),
T. K. HYMERS
of Reno.

Commissioner (Short Term),
NAT HOLMES
of Washoe.

Recorder,
T. F. LAYCOCK
of Reno.

Treasurer,
DANIEL B. BOYD
of Reno.

Surveyor,
J. D. PARKS
of Verdi.

For District Attorney,
S. A. MANN
of Reno

Superintendent Public Schools,
REV. W. R. JENVEY
of Reno.

Public Administrator,
WM. H. DICKENS
of Reno.

RENO TOWNSHIP TICKET.

Justice of the Peace,
WM. H. YOUNG.

Constable,
RICHARD NASH.

Road Supervisor,
A. THOMPSON.

School Trustee (Long Term),
J. L. McFARLIN.

School Trustee (Short Term),
C. A. BRAGG.

MISCELLANEOUS.

ARLINGTON HOUSE,

NORTH CARSON STREET

Carson City, Nevada.

Having leased this well-known brick building, I notify my friends and the public generally that it will be kept a first-class hotel in every particular.

The Table will be second to none in the State.

The bar will be supplied with the best brands of Wines, Liquors and Cigars.

☞ Good cooks and gentlemanly waiters have been secured.

As an old resident of Carson city, I ask and expect a share of public patronage. My intention is to attend personally to the wants of my patrons. B. F. SMALL,

tyan Proprietor.

CLARENCE NELSON,

DEALER IN AND MANUFACTURER OF

Finest Vaquero Saddles,

— AND —

SILVER INLAID MEXICAN BITS AND SPURS, CHAPPAREKAS, RIATAS, RAWHIDE REINS, HAIR ROPES, ETC., ETC.

All hand made, and everything complete for Vaqueros' outfits. Send for photograph and price list to

325 M STREET, - - SACRAMENTO

sep4-D&W-2m

STATE FAIR RACES.

1880. 1880.

SEVENTH ANNUAL FAIR

—OF THE—

NEVADA STATE

Agricultural, Mining and Mechanical Society.

—TO BE HELD AT—

RENO, NEVADA.

—COMMENCING—

MONDAY.....SEPT. 27,

—AND ENDING—

SATURDAY.....OCT. 2,

To be Conducted Under the Auspices of the Society

TRIALS OF SPEED

Monday—1st Day.

No. 1.—Purse $100; $75 to first, $25 to second; three quarters of a mile.

No. 2.—Ballinette stake; for thoroughbred 3-year-old fillies. Society to add $150; dash of one and one-half miles; entrance $50. Any filly that has previously won a race shall carry five pounds extra, and any filly that has won two races, eight pounds extra and any filly that has won three races, ten pounds extra; second filly to save entrance.

No. 3.—Purse $250; $150 to first; $70 to second, $30 to third; heats of a mile; free for all.

Tuesday—2nd Day.

No. 4.—Trotting—2:50 class; free for all horses in Nevada; also for all horses from Sierra, Lassen, Plumas and Modoc counties, California, and Front and Lake counties, Oregon; three in five; purse $250; first horse $200, second horse $50.

No. 5.—Trotting—free for all; three miles and repeat; purse $400; first horse $250, second horse $150.

Wednesday—3d Day.

No. 6—Stake free for all carrying 100 pounds; $25 p. p.; $100 added; one and one-eighth miles.

No. 7.—Dash of a half mile; free for all horses in Nevada, and counties named in California and Oregon; purse $100; first horse $75, second horse $25.

No. 8.—Dash of a mile and a half; free for all; purse $300; $200 to the first, $100 to the second.

NEVADA CUP.

No. 9.—Handicap sweepstake; $50 each; $2 forfeit; $10 declaration; $200 added; two and a quarter miles; second horse to receive $50; third to save stake; weights announced August 15th; declaration to be made September 1st.

Thursday—4th Day.

No. 10.—Trotting—Mile and repeat; free for all 3 year-olds in Nevada, and counties above named in California and Oregon; purse $250; first horse $150, second horse $100.

No. 11.—Trotting—2:26 class, free for all; best three in five; purse $500; first horse $350, second horse $150.

No. 12.—Trotting—Two miles and repeat; free for all in Nevada, and counties above named in California and Oregon; purse $300; first horse $200, second horse $100.

Friday—5th Day.

No. 13.—Free handicap; purse $150; $100 to first, $30 to second, $20 to third; one and three-quarter miles; entries to be made August 1st; weights announced August 15th.

No. 14.—Stake for 3 year-olds; $50 each; $5 forfeit; $100 added; one and five eighth miles. The winner of Wednesday's race to carry 7 pounds, the second in that day's race, 5 pounds, and the third, 3 pounds over their last weight.

No. 15.—Purse $250; $150 to first, $80 to second, $20 to third; one and one-eighth miles.

No. 16.—Consolation purse; entrance free; $150; $100 to first, $30 to second, $20 to third; one and one-quarter miles; horses beaten once to carry their weight, if beaten twice allowed 5 pounds, three times allowed 10 pounds; entries to be made within 5 minutes after the close of No. 15. Those who have been beaten before Friday must be entered on Wednesday.

Saturday—Last Day.

No. 17.—Trotting—2:40 class; free for all; purse $400; first horse $250, second horse $150.

No. 18.—Trotting—free for all; mile heats, three in five; purse $500; first horse $350, second horse $150.

REMARKS AND CONDITIONS.

Nominations in stakes must be made to the Secretary on or before the first day of August, 1880. Entries for the purses must be made for Monday's races, on the Saturday preceding; for Wednesday's races on Monday; and for Friday's races, on Wednesday, at the regular time for closing entries as designated by the rules. Those who have nominations in stakes must name to the Secretary in writing, which they will start, the day before the race, at 6 P. M. Horses entered in purses can only be drawn by the consent of the Judges.

The rules of the Pacific Blood Horse Association will govern running races.

All horses entering for State Purses must be owned and kept in Nevada and California, east of the Sierra Nevadas, for six months prior to day of race.

Entries to all trotting purses will close August 15th, with the Secretary.

Five or more to enter and three or more to start in all races for purses.

National Trotting Association rules to govern trotting races. Pacific Coast Blood Horse Association rules to govern running races, except as above.

Each day's races will commence promptly at 1 o'clock P. M.

All entries must be directed to J. M. Flanagan, Secretary of the Society.

SPECIAL PREMIUMS.

Equestrianship

Ladies' Grand Tournament for the most accomplished and graceful lady riders, Wednesday, September 29, at 10 o'clock A. M.

The Society offers four premiums, which will consist of the Society's Silver Plate, valued respectively at $100, $50, $40 and $30.

The lady who is adjudged first shall have her choice of all the premiums offered. The second shall have second choice and so on.

It is expected that other special premiums will be added to this list by private contributions.

None but ladies of the highest respectability will be allowed to compete for prizes.

Ladies wishing to compete for prizes will please send names to the Secretary, endorsed by two members of the Society.

M. C. LAKE, President.

J. M. FLANAGAN, Secretary.

jy10

GREENVILLE FAIR.

FIRST

ANNUAL FAIR

—OF THE—

Plumas, Lassen, Sierra and Modoc

AGRICULTURAL ASSOCIATION.

District No. 11.

—TO BE HELD AT—

GREENVILLE, PLUMAS CO., CAL.

—COMMENCING—

OCTOBER 12, 1880,

—AND—

Continuing Four Days.

—o—

SPEED PROGRAMME:

Thursday—1st Day.

No. 1—Trotting, 3 minute class; mile heats, 3 in 5, to harness. Purse $375; first horse $200, second $50, third $25. Free for all horses in the district.

No. 2—Running, mile and a quarter dash, free for all. Purse, $175; first horse $100, second $50, third $25.

Wednesday—2nd Day.

No. 3—Trotting, 2:35 class; mile heats, 3 in 5, to harness. Purse, $300; first horse $125, second $75, third $ 5 Free for all.

No 4—Running, mile heats, free for all. Purse $125; first horse $80, second $30, third $15.

LADIES' TOURNAMENT—At 10 o'clock A. M. For the best, most accomplished lady equestrienne, $50, second $15, third $10, fourth $5. Other premiums to be added.

Thursday—3d Day.

No. 5—Trotting, for two-year-old colts; mile heats, free for all in the district. Purse, $15; first horse $90, second $40, third $20.

No. 6 Running, half-mile heats. Purse, $125; first horse $80, second $30, third $15. Free for all horses in the district.

No. 7—Trotting, double teams, mile heats. Purse, $5; first horse $40, second $10. Teams must pull buggies and must have been used as a team, owners of teams to drive. Free for all teams in the district.

Friday—4th Day.

No. 8—Trotting, mile heats, 3 in 5, to harness. Purse, $300; first horse $150, second $75, third $25. Free for all.

No. 9—Running, mile and a half dash. Purse, $200; first horse $125, second $50, third $25. Free for all.

RULES OF THE TRACK.

1st. National Association Rules to govern Trotting. Pacific Coast Rules to govern Running Races, except as hereinafter mentioned. Three or more to enter, and two or more to start in Trotting Races.

2d. Ten per cent entrance to all races Entrance money to accompany the nominations.

3d. Entries to Trotting Races must be made on or before the 2d day of September 1880. Entries to Running Races to close at 6 o'clock on the evening previous to the race.

4th. There will be no money paid for a walk-over except entrance money.

5th. Only first money to horse distancing the field or any part thereof.

6th. The Board of Directors reserve the right to trot a special race between heats.

7th. Owners of horses must furnish name, age, pedigree and color of all horses entered as far as possible.

8th. All entries must be made to W. D. Fletcher, Greenville, Plumas Co., Cal., Secretary of the Association.

9th. Horses entered in purses can only be withdrawn by consent of the Judges.

E. D. HOSSELKUS, President.

W. D. FLETCHER, Secretary. sep8

MISCELLANEOUS.

WE WILL

SELL AT PRIVATE SALE,

—OUR—

ENTIRE STOCK

—OF—

Groceries, Crockery, Glass, Tin and Willow-ware, Lamps, Spices, Canned Fruits

And everything to be found in a first class grocery store, at cost

FOR CASH.

SALE WILL COMMENCE ON

Monday.....July 12, 1880

FARMERS' STORE.

JOHN CAHLAN.....Manager.

jy10

JOHN D. YOST. E. S. CROCKER.

H. S. CROCKER & CO.,

Stationers and Printers

Nos. 401 & 403 Sansome St., San Francisco.

Solicit the patronage of residents of Nevada, offering a well selected stock of

Stationery,
Blank Books,
Writing Papers,
Inks & Mucilage.

Particular attention given to

FINE JOB PRINTING

—FOR—

Merchants and Bankers.

MINING CORPORATIONS

Will find it to their advantage to send us their orders, as we make this class of work a specialty.

CERTIFICATES OF STOCK

Printed or Lithographed in finest style.

COMPLETE SETS OF BOOKS

For all Incorporations at lowest prices.

a

Democratic Platform.

The Democracy of Washoe county in convention assembled declare as follows:

That we, the Democracy of Washoe county, endorse and reaffirm the principles enunciated in the platform of the National Convention at Cincinnati, in June last, and also our State Convention at Winnemucca, and heartily approve the lines of government there marked out.

Resolved, That we recognize in our candidate for Congress, the Hon. W. Cassidy an able statesman and tried gentleman, one who as Senator in our councils has always fearlessly maintained our principles and labored for the best interests of our State, and we pledge that if elected, among his first legislative acts shall be to introduce such measures as will make completely operative and effective the plank of the National Platform which demands the prohibition of Chinese immigration, and that we invite to the support of our candidates every voter, of whatever political creed, who sincerely desires that our laboring classes may be forever relieved of the curse of cheap competition, and cities from the fact that relief can only come from a Democratic Congress, and a Democratic President.

Resolved, That in the person of Judge C. H. Belknap we have an eminent jurist, one that is tried and true, and we point with pride to his past record.

Resolved, That the Democratic party has always maintained that none but residents of Nevada should represent her in the National council, and we deprecate the practice inaugurated by Jones and followed by Sharon, of commuting by the free use of money, the elective franchise of a free people, and we call upon all Democrats and honest Republicans to come boldly forward and assist in wiping out this stain upon the fair name of our young and growing State.

Board of Equalization.

COUNTY CLERK'S OFFICE,
WASHOE CO., NEV.,
Reno, September 14, 1880.

NOTICE IS HEREBY GIVEN THAT the County Assessor of Washoe County, Nev., has completed the Tax List or Assessment Roll, and has duly attached his certificate thereto and delivered it, and the Map Books and all the original Lists of Property given to him, to the Clerk of the Board of County Commissioners. That the Board of County Commissioners will meet on Monday, September 20, 1880 as a Board of Equalization, and will hear and determine all complaints made in regard to the assessed value of any property within said county, and will change and correct any valuation either by adding thereto or reducing therefrom, if they deem the same fixed in the Assessment Roll either above or below the true value, whether said sum was fixed by the owner or Assessor, except that in case where the person complaining of the assessment has refused to give the Assessor his list under oath as required by law in such cases, no reduction will be made by the Board of Equalization in the assessment made by the Assessor.

The Assessment Roll will be kept open for public inspection at the County Clerk's office until after the adjournment of the Board of Equalization. The Board of Equalization will continue in session from time to time until the business of equalization is disposed of; but said Board will not set after the first Monday in October, 1880, except that the Board of Equalization will meet to equalize the Assessment Roll and hear complaints in excepted cases mentioned in the revenue Law in Section 15. MARK PARISH,
Clerk of the Board of County Commissioners, Washoe County, Nevada. sep4td

Caution Notice.

CROWN PRINCE GOLD AND SILVER Mining Co. Location of works, Pyramid Mining District. Location of principal place of business, Reno, Nevada.

The public are cautioned against purchasing the following certificates of stock the same having been sold for assessment levied June the 25th, 1880:

	No. Cert.	Shr's.	Am't.
Clark, R M	144	1000	$30 00
Clark, R M	143	1000	20 00
Clark, R M	145	100	15 20
Walker L P	91	154	4 62
Zeh, T	113	54	1 60

By order of the Board of Trustees.
WM HOFFMAN, Sec'y.

Notice.

ALL Persons holding policies of insurance in the Dwelling House, underwriters' and other Insurance Companies for which E. E. Potter was agent in San Francisco, for 8:9, are notified that I am still agent for all of said companies, and they can have their policies renewed in the same on application to me. W. N. KNOX.

Reno, August 31, 1880 3m

LEGAL.

Summons.

IN THE DISTRICT COURT OF THE SECOND Judicial District of the State of Nevada, in and for the county of Washoe.

The State of Nevada sends to George R. Hutchinson, Thomas M. Hutchinson, James Hutchinson and Louisa Stiger, he is at law of Nancy L. Wheat, deceased, and Louisa Stiger, Administratrix, and W. H. Stiger, Administrator of the estate of Nancy L. Wheat, deceased, and W. H. Wheat, greeting: You are hereby required to appear in an action commenced against you as defendants, by James A. Ferguson as plaintiff, in the District Court of the second Judicial District, in and for the county of Washoe, State of Nevada and answer the complaint therein within ten days after the service on you of this summons (exclusive of the day of service), if served in said county, or twenty days if served out of said county, but within said District, and in all other cases forty days; or judgment by default will be taken against you according to the prayer of said complaint. Said action is brought to recover payment of a promissory note executed by Nancy L. Wheat in her life time, said note now being the property of plaintiff, for the sum of two hundred dollars, to C. W. Jones and S. S. Jones, dated Sept. 6th, 1878, and became due in six months from date, said note and money to draw two per cent interest per month from date of note until paid. That the said Nancy L. Wheat also executed to said parties a mortgage on the south half of Lot 8, Block P, in the town of Reno, County of Washoe, and State of Nevada, to secure the payment of said note. That there is now due and unpaid, as claimed in the complaint on said note the sum of two hundred and fifty-two and 66 100 dollars gold coin. A decree of foreclosure of said mortgage and an order to sell said real property is prayed against all the defendants to said action. And there is also an order prayed for in said complaint directing the payment of said sum of money due with interest thereon from the moneys realized from the sale of said property with costs and attorney's fee, as in said mortgage provided, in the sum of one hundred dollars, and should there be any remaining moneys arising from the sale of said property, that such remainder be paid into Court to await the order of the Court for reasons set out in the complaint and for general relief; all of which will more fully appear from the complaint which is on file in the office of the Clerk of said Court at Reno, in said County. And you are further notified that if you fail to appear and answer said complaint, the plaintiff will apply to the Court for the relief demanded.

In testimony whereof, I, Mark Parish, have hereunto set my hand and affixed the seal of said Court, this 27th day of July, A. D. 1880.

MARK PARISH,
Clerk of the District Court of the Second Judicial District, Nevada, in and for Washoe county.

Summons.

IN THE DISTRICT COURT OF THE SECOND Judicial District of the State of Nevada, in and for the County of Washoe.

The State of Nevada sends to Geo. R. Hutchinson, Thomas M. Hutchinson, James Hutchinson and Laura Stager, heirs at law of Nancy L. Wheat, deceased, and Laura Steiger, administratrix, and W. H. Steiger, administrator of the estate of Nancy L. Wheat, deceased, and Wm. A. Wheat, greeting.

You are hereby required to appear in an action commenced against you as defendants by James A. Ferguson, as plaintiff, in the District Court of the Second Judicial District in and for the County of Washoe State of Nevada, and answer the complaint therein within ten days after the service on you of this summons (exclusive of the day of service), if served in said County, or twenty days if served out of said County, but within said District, and in all other cases forty days; or judgment by default will be taken against you according to the prayer of said complaint, said action is brought to recover judgment against the defendant, Wm. A. Wheat, for the sum of six hundred and three and 33½-100 dollars in gold coin, due and owing by him as claimed on a promissory note made and executed by him to one Harvey K. Lenmon or order, said note having been endorsed to plaintiff or value, said note being of date March 13th, 1879, and due six months after date with interest at two per cent from date until paid. The complaint in said action also prays a foreclosure of a mortgage made and executed by the defendant, W. A. Wheat, and his wife, Nancy L. Wheat, now deceased, on Lots 15 and 16 in Block N, in the town of Reno, Washoe county, and State of Nevada, and that the equity of redemption of the defendants thereto be foreclosed, except as by law provided, and praying also a decree and order directing the sale of said mortgaged premises, and out of the moneys arising from the sale of said premises that the Sheriff be directed to pay the said sum of six hundred and three and 33-100 dollars, with interest accruing and costs, including an attorney's fee of $125; all of which will more fully appear from the complaint which is on file in the office of the Clerk of said Court at Reno, in said County. And you are further notified that if you fail to appear and answer said complaint, the said plaintiff will apply to the Court for the relief demanded.

In testimony whereof, I, Mark Parish, have hereunto set my hand and affixed the seal of said Court, this 27th day of July, A. D. 1880.

MARK PARISH,
Clerk of the District Court of the Second Judicial District, Nevada, in and for Washoe county.

Propcsed Amendment.

[OFFICIAL]

PROPOSED AMENDMENT TO THE Constitution of the State of Nevada, passed at the ninth session of the Legislature.

No. XXVI—Senate Concurrent Resolution No. 28.

RESOLVED, By the Senate, the Assembly concurring, That the Constitution of the State of Nevada be amended as follows:

An end Section 2 of Article IV of the Constitution of the State of Nevada, so as to read as follows:

SEC. 2. The session of the Legislature shall be biennial, and shall commence on the first Monday of February next ensuing the election of the members of the Assembly, unless the Governor of the State shall, in the interim, convene the Legislature by proclamation. [Passed March 4, 1879.]

I hereby certify the foregoing to be a true copy of the enrolled resolution on file in my office.

In witness whereof, I have hereunto set my hand and affixed the Great Seal of State. Done at office in Carson this second day of August, A. D. one thousand eight hundred and eighty.

JASPER BABCOCK,
8-21 Secretary of State

Assessment Notice.

CROWN PRINCE GOLD AND SILVER Mining Company. Location of works, Pyramid Mining District. Principal place of business, Reno, Washoe county, Nev.

Notice is hereby given that at a meeting of the Board of Trustees of said company, held on the 4th day of September, 1880, an assessment (No. 1) of five cents per share was levied on each and every share of the capital stock, payable immediately in U. S. gold coin to the Secretary, at his office.

Any stock on which this assessment shall remain unpaid on the 4th day of October, 1880, will become delinquent and will be advertised for sale at public auction, and will be sold unless previously paid to the Secretary of said company, at his office, on Wednesday, the 4th day of November, 1880, at 2 o'clock P. M. of that day, to pay such delinquent assessment, together with costs and expenses of sale.

By order of the Board of Trustees.
WM HOFFMAN, Sec'y.

Reno, Sept. 4, 1880.

Notice.

TAKEN UP BY THE UNDERSIGNED at his ranch, Old River Churchill Co., Nev., about July 8th, one white gelding, supposed to be about nine years old, and about fifteen hands high, and branded C on the right shoulder, and the same on right thigh. Also one gray mare with white spot on back, supposed to be five or six years old and about fourteen hands high, branded C on left thigh and same on left shoulder. The owner can have said horses by proving property and paying charges. GEO. L. RICHARDSON,
Stillwater, Churchill Co., Nev. 7-21-8d

Pyramid House.

DEUTSCHES GASTHAUS

Close to the Depot ... Paul Mayer, Propr.

Board and Lodging $5 to $6 per week according to room.

8, 19-d